



MULTI-PURPOSE

LIVER

INTERVENTIONAL

BREAST

MUSCULOSKELETAL

PEDIATRICS

EASE OF USE

CONTACT &
REFERENCES



LOGIQ P Series

+ PERSONALIZED

workflow tools and automation to help you increase everyday efficiency.

+ PATIENT-CENTRIC

diagnostic capabilities with the flexibility to manage simple to complex cases.

+ POWERFUL

support to help optimize system uptime, utilization and user skills.



Introducing the **LOGIQ™ P Series**, providing advanced capabilities at a budget-friendly price



MULTI-PURPOSE

Clinical flexibility for a wide range of exams, including liver, cardiac, OB/GYN, breast, thyroid, musculoskeletal, urologic, vascular and pediatric studies

- High-quality images with extensive choice of probes
- Advanced imaging and visualization tools, including 2D Shear Wave Elastography, CEUS, UGAP, B-Flow™ and B-Flow Color, and Cardiac Strain
- Industry-leading cybersecurity, data management, and educational resources

+ CLINICAL IMAGES



[Multi-purpose Imaging](#)



[Ease of Use Solutions](#)

[LOGIQ P10 Probe Guide](#)

[SonoDefense White Paper](#)





CLINICAL IMAGES | LIVER

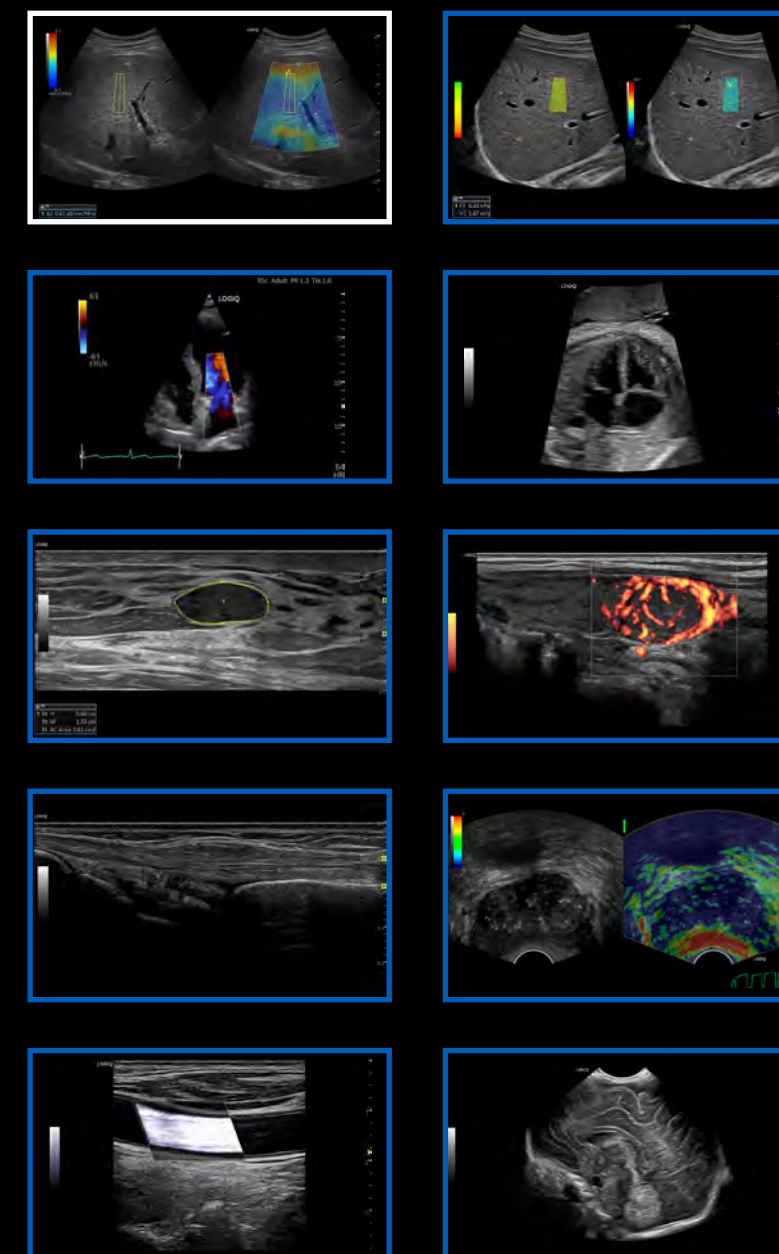
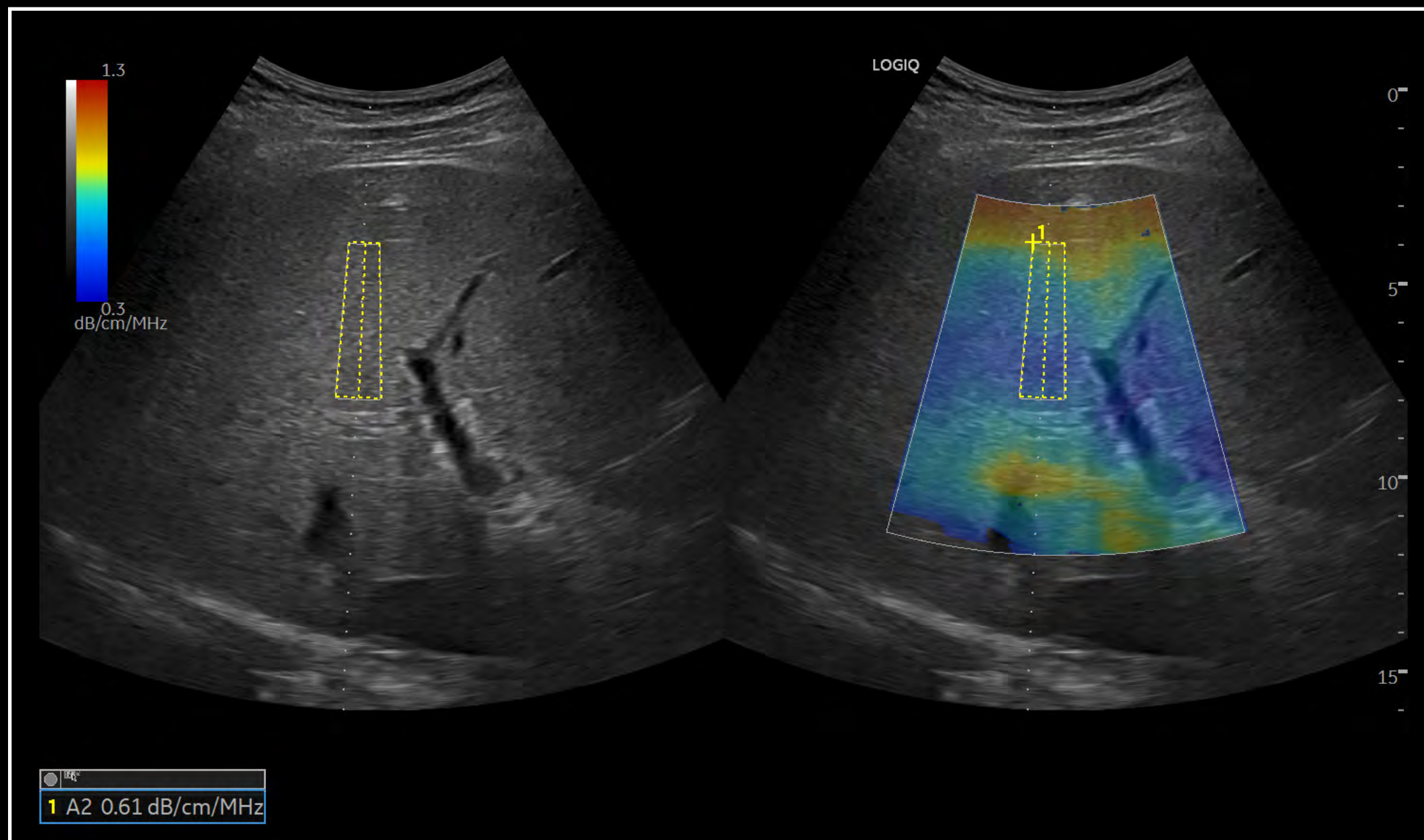

Liver Ultrasound-Guided Attenuation Parameter, C1-6-D



MULTI-PURPOSE

LIVER

INTERVENTIONAL

BREAST

MUSCULOSKELETAL

PEDIATRICS

EASE OF USE

CONTACT & REFERENCES

CLINICAL IMAGES | LIVER

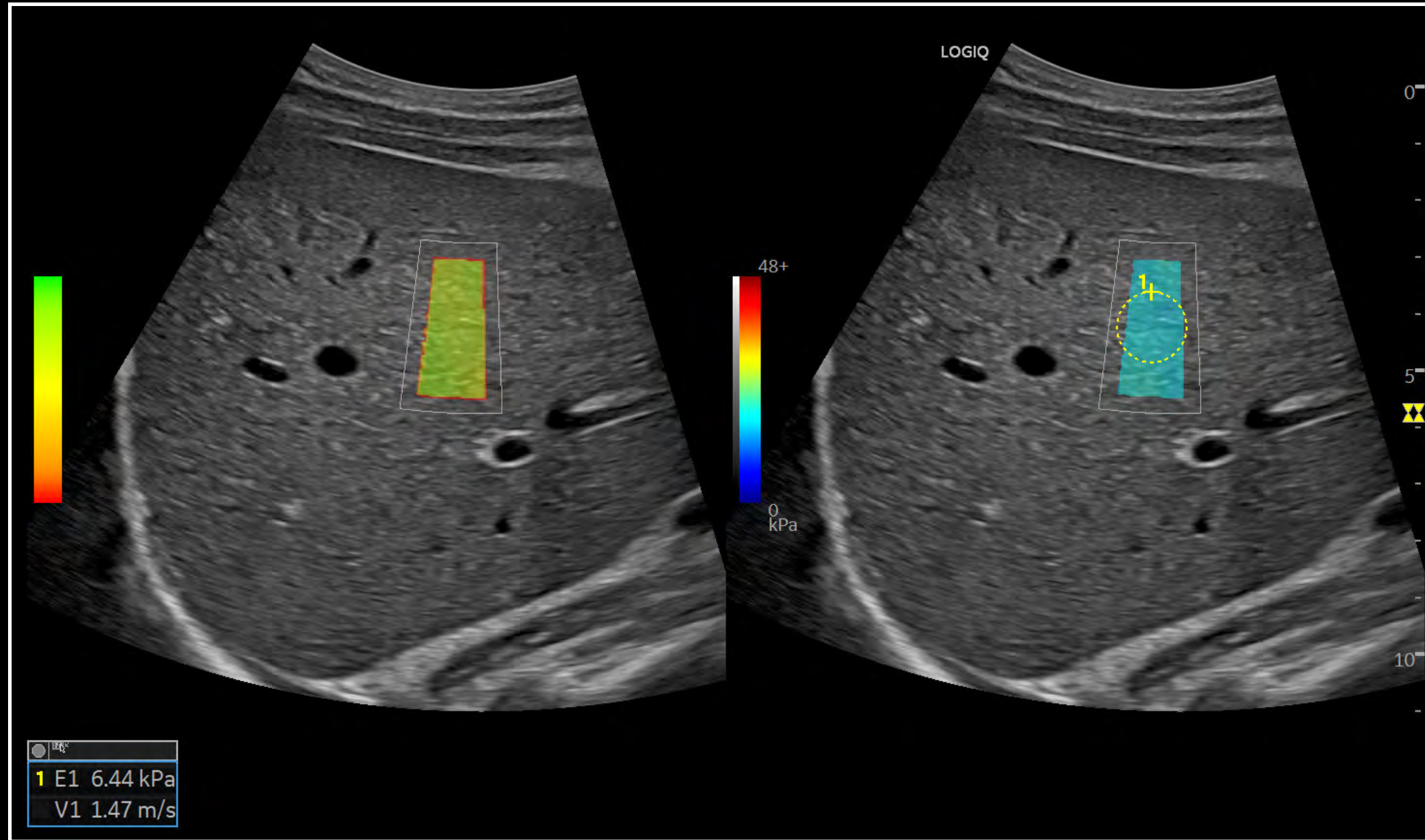

Shear Wave Elastography, C1-6-D

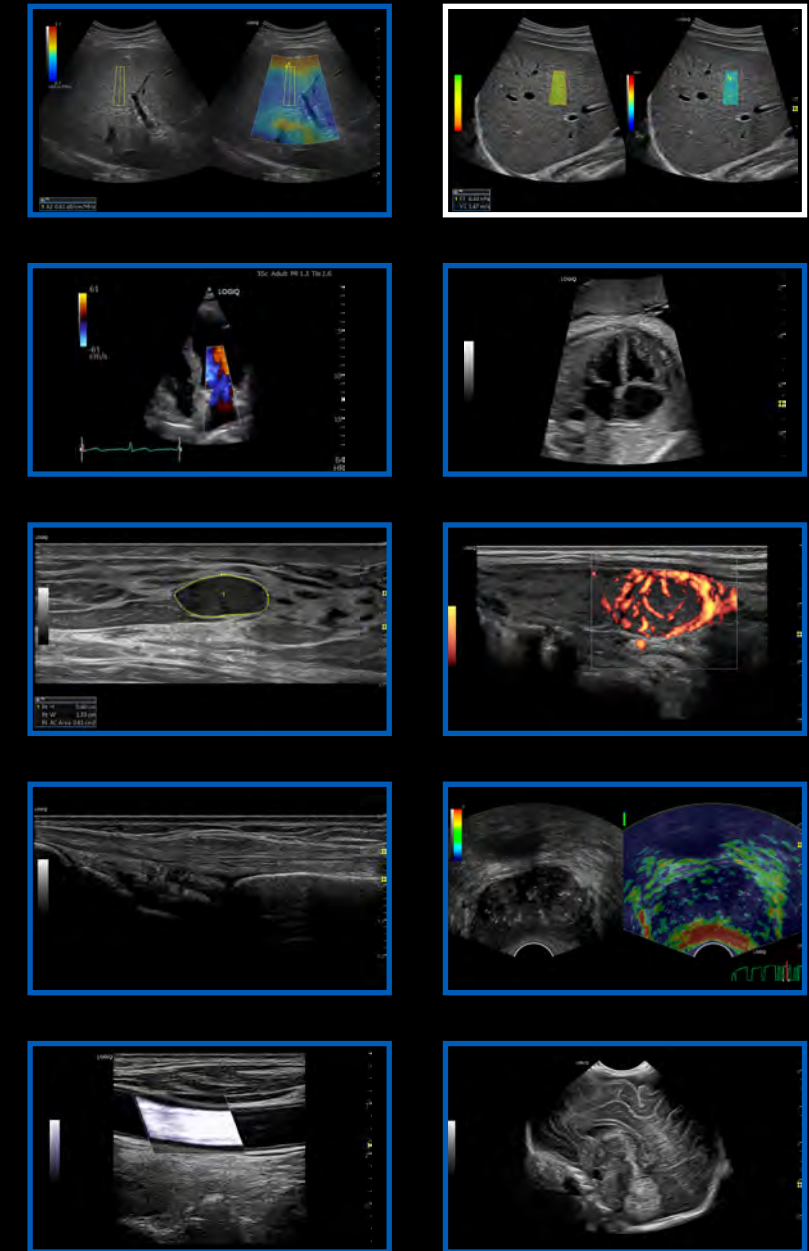



MULTI-PURPOSE

LIVER

INTERVENTIONAL

BREAST

MUSCULOSKELETAL

PEDIATRICS

EASE OF USE

CONTACT & REFERENCES

CLINICAL IMAGES | CARDIAC

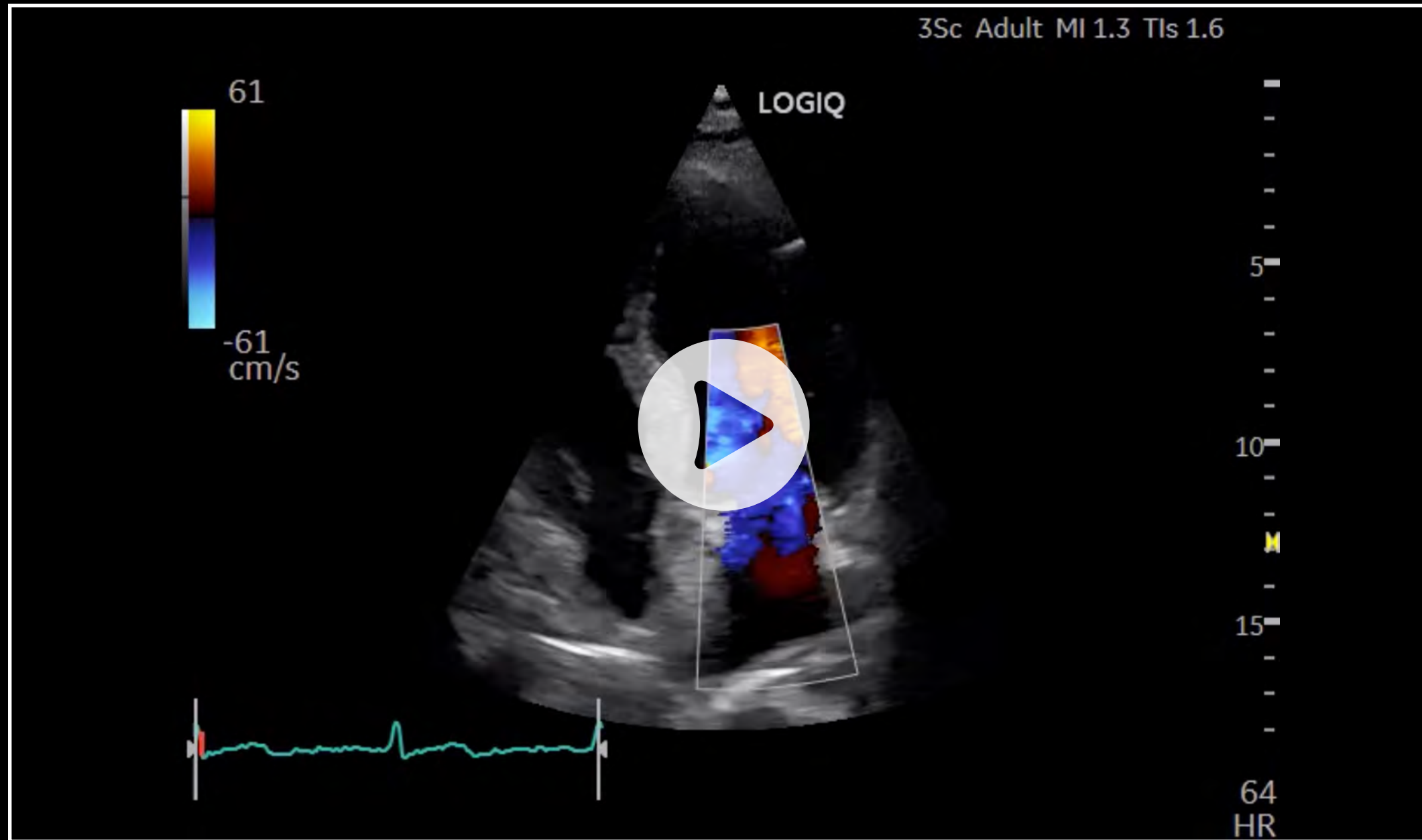

Cardiac Color Flow, 3Sc-RS

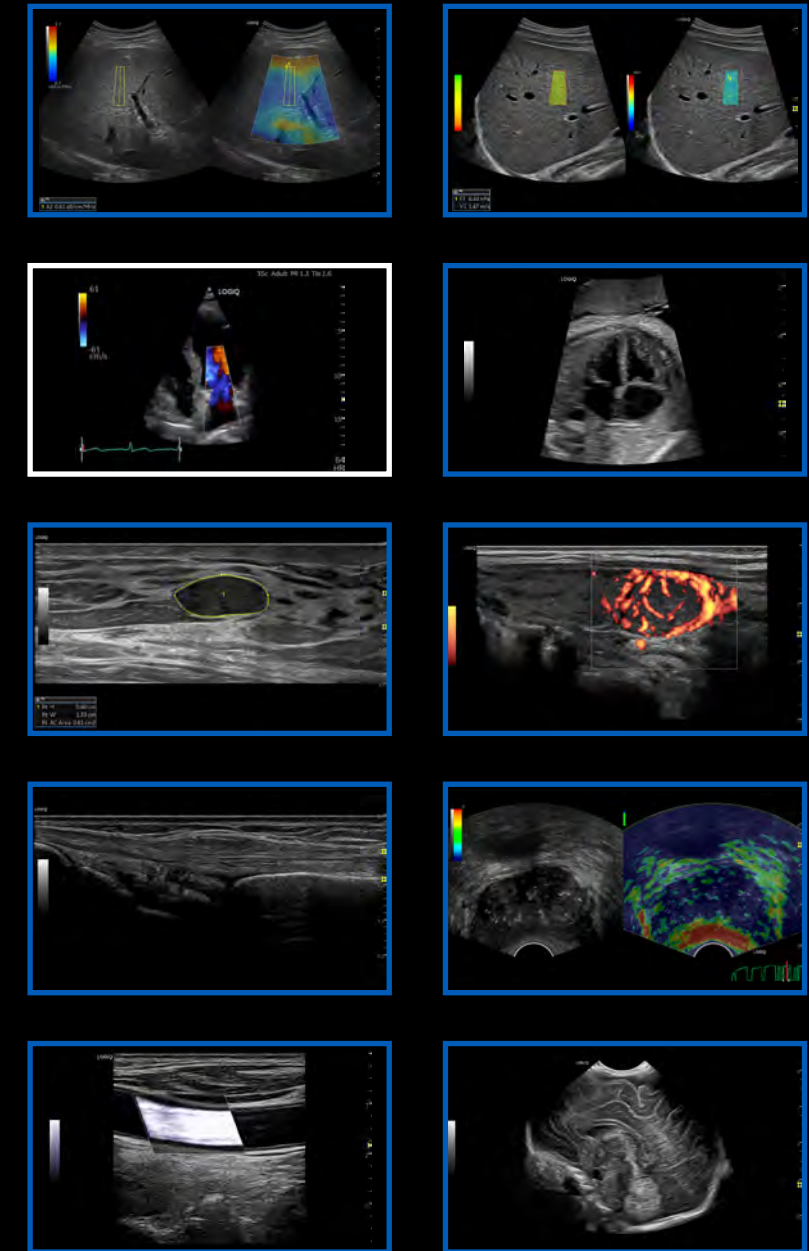



MULTI-PURPOSE

LIVER

INTERVENTIONAL

BREAST

MUSCULOSKELETAL

PEDIATRICS

EASE OF USE

CONTACT & REFERENCES

CLINICAL IMAGES | OB/GYN



Obstetric 4CH B-Mode, C1-6-D

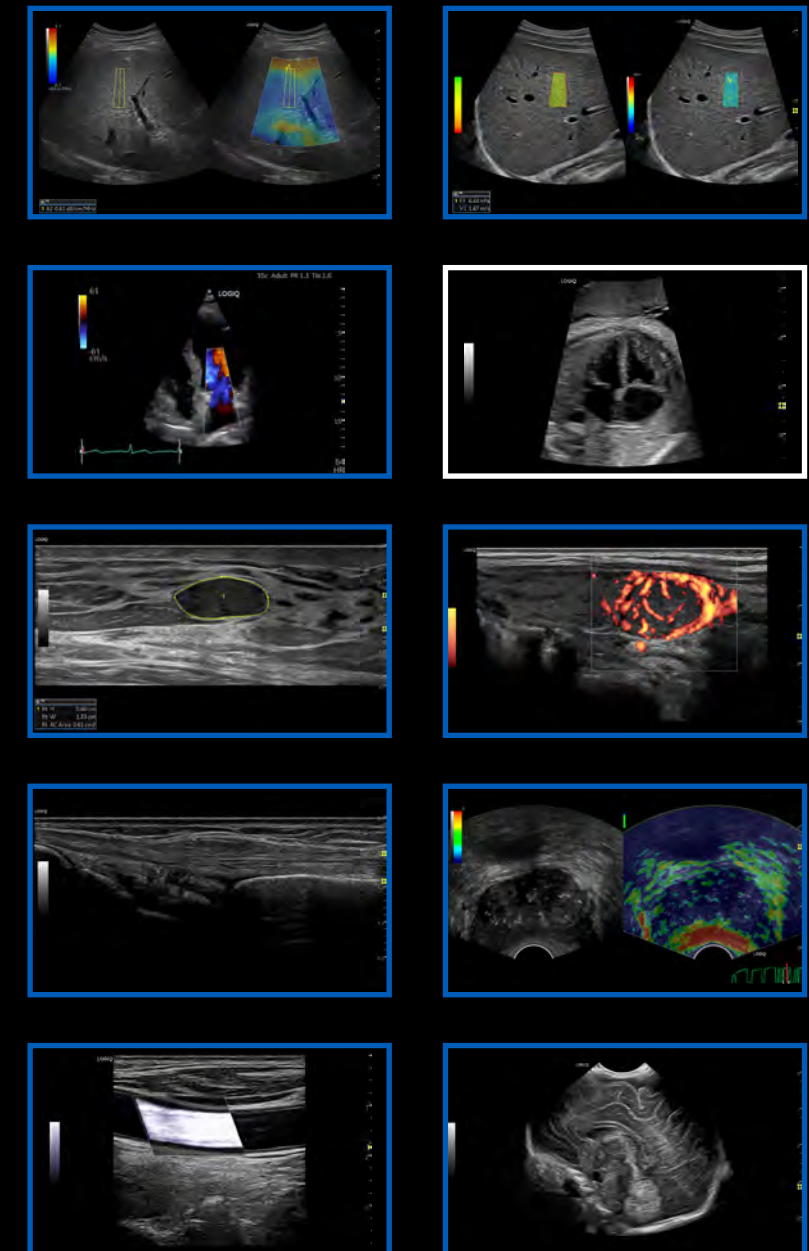



MULTI-PURPOSE

LIVER

INTERVENTIONAL

BREAST

MUSCULOSKELETAL

PEDIATRICS

EASE OF USE

CONTACT & REFERENCES

CLINICAL IMAGES | BREAST

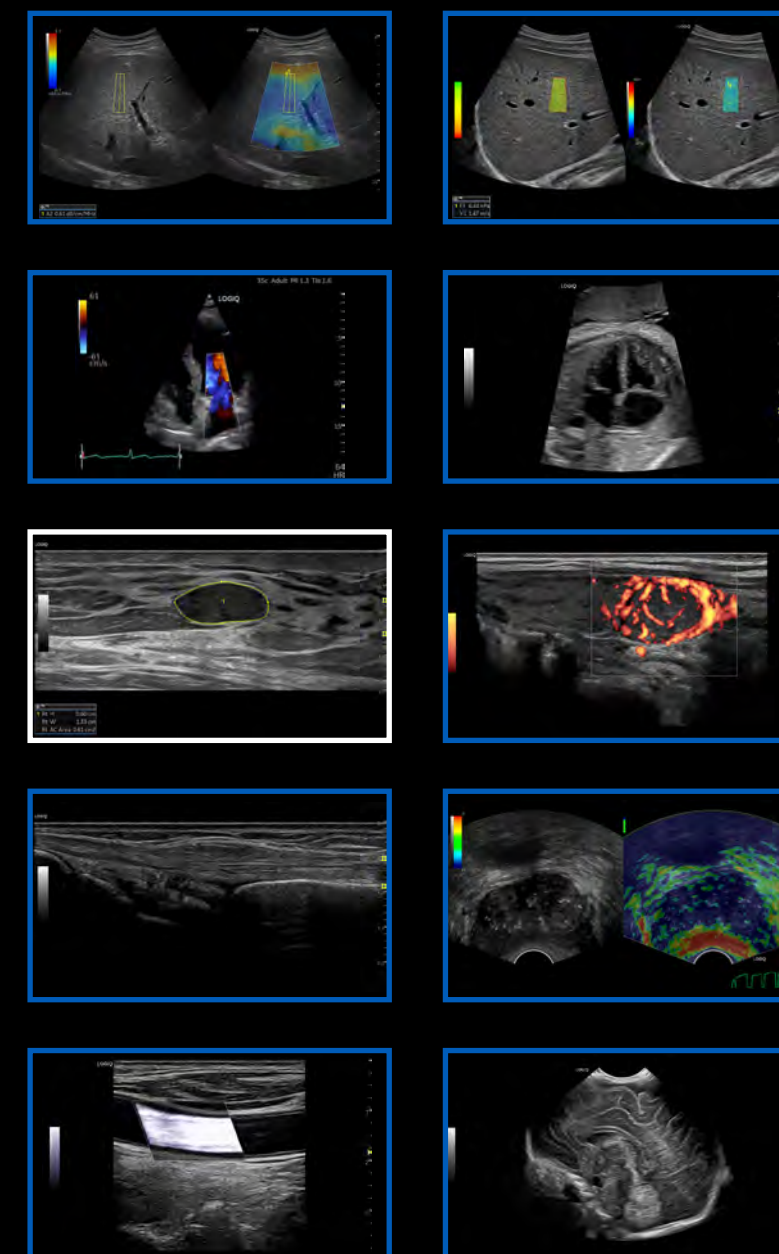
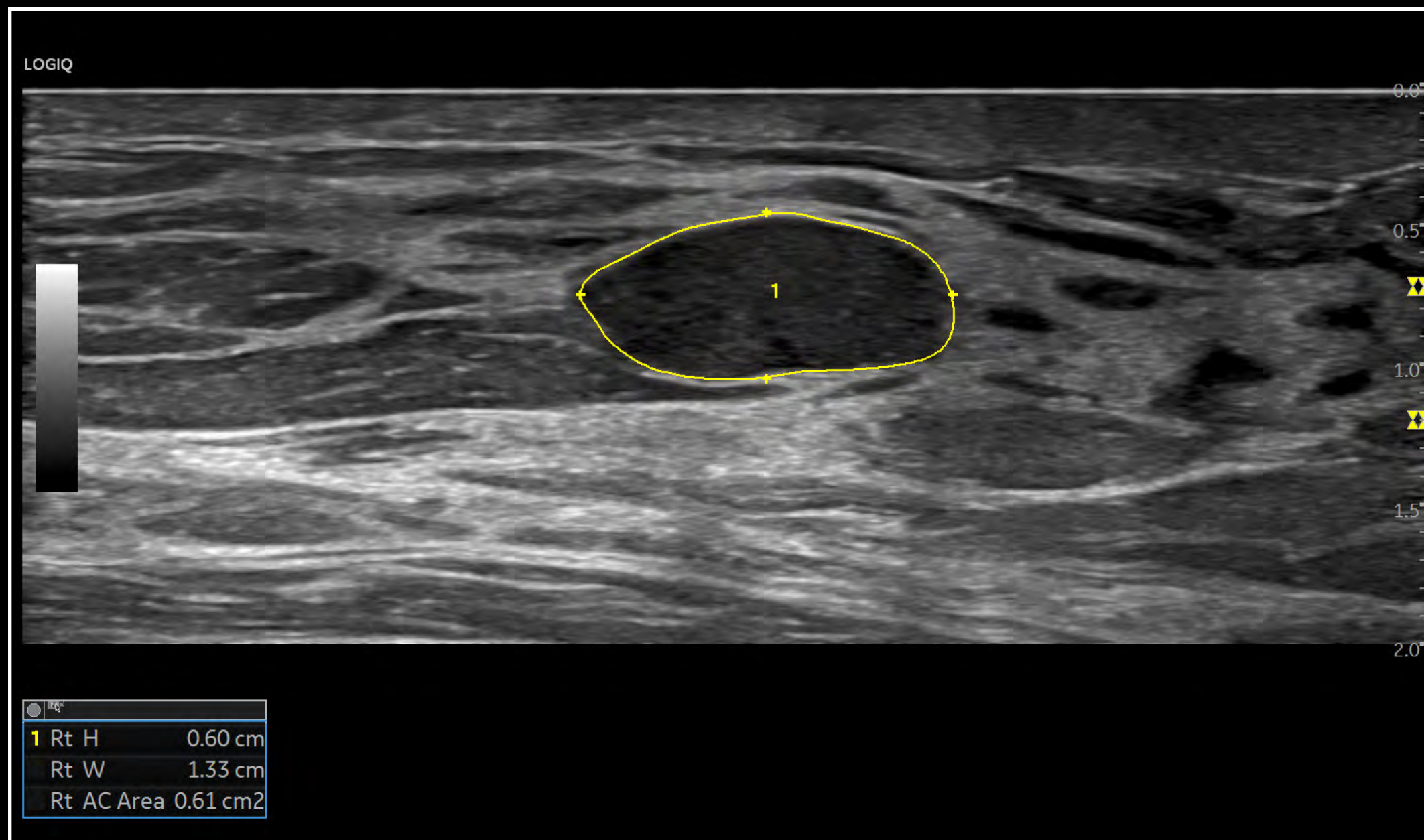

Auto Lesion Segmentation, Breast, ML6-15-RS



MULTI-PURPOSE

LIVER

INTERVENTIONAL

BREAST

MUSCULOSKELETAL

PEDIATRICS

EASE OF USE

CONTACT & REFERENCES

CLINICAL IMAGES | THYROID

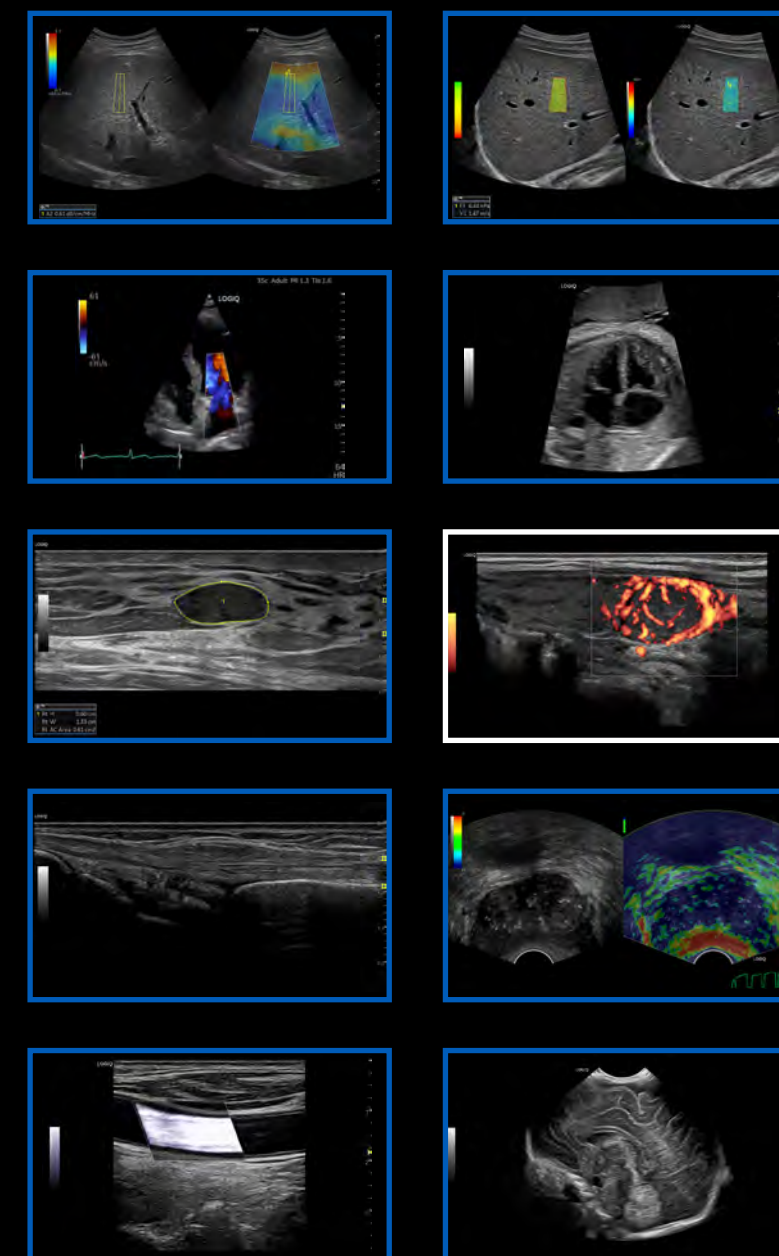
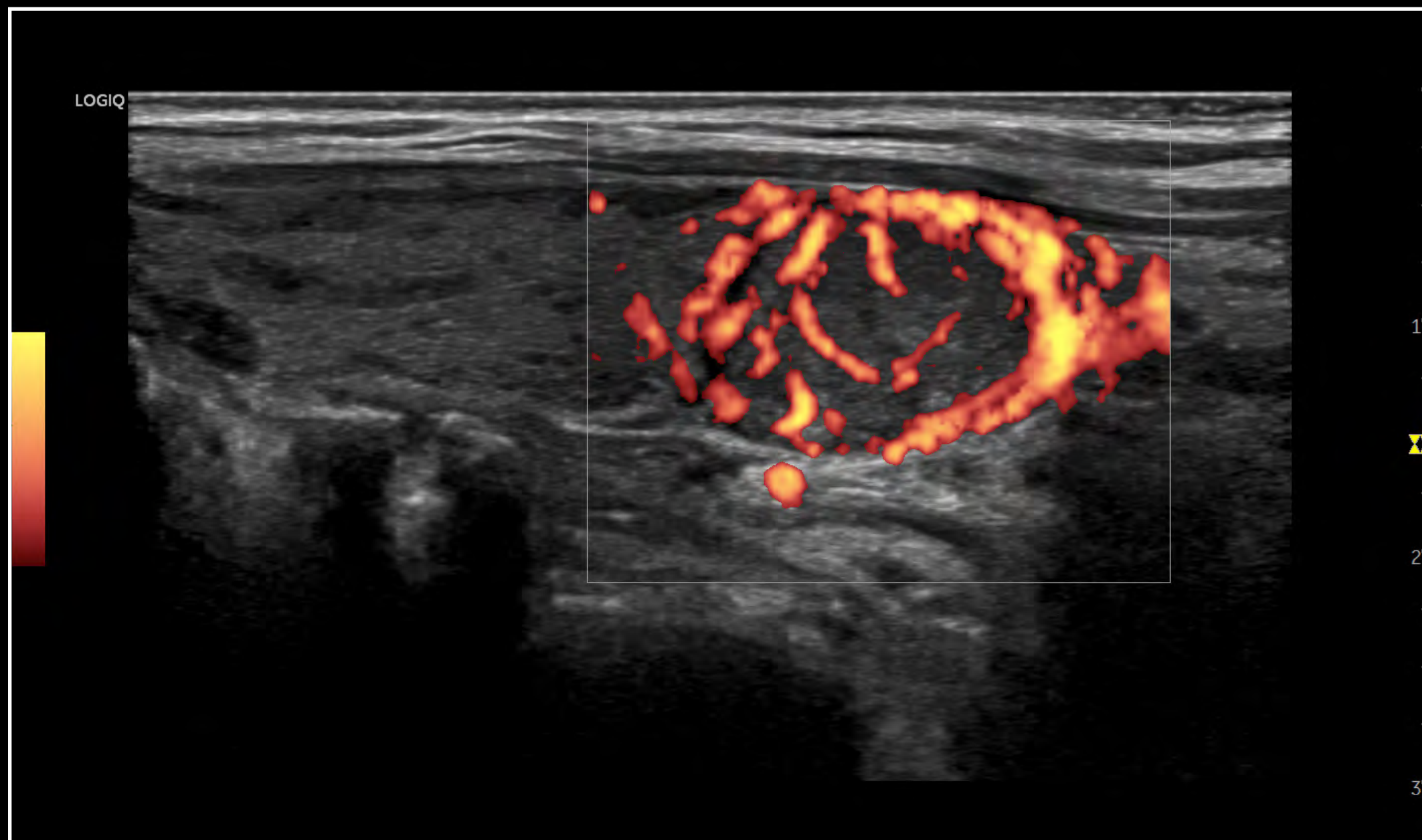

Thyroid with PDI, ML6-15-RS



MULTI-PURPOSE

LIVER

INTERVENTIONAL

BREAST

MUSCULOSKELETAL

PEDIATRICS

EASE OF USE

CONTACT & REFERENCES

CLINICAL IMAGES | MUSCULOSKELETAL

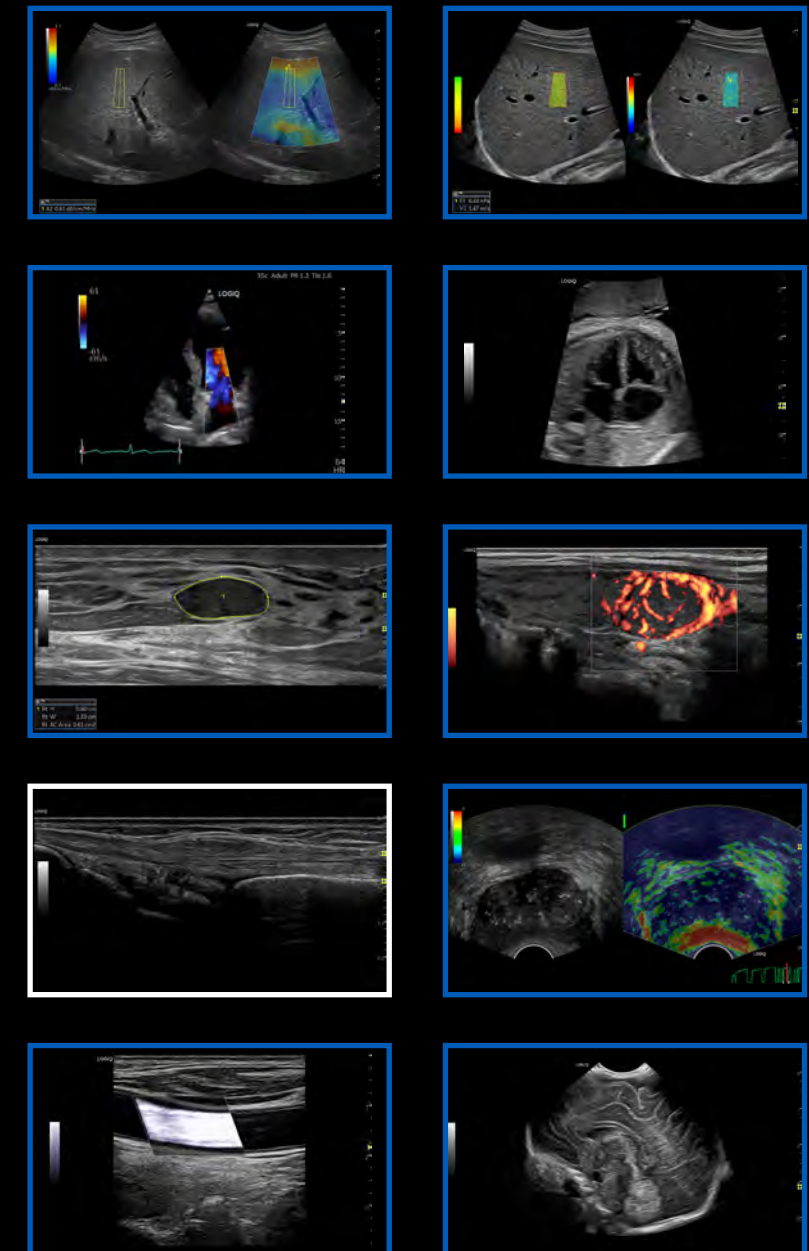
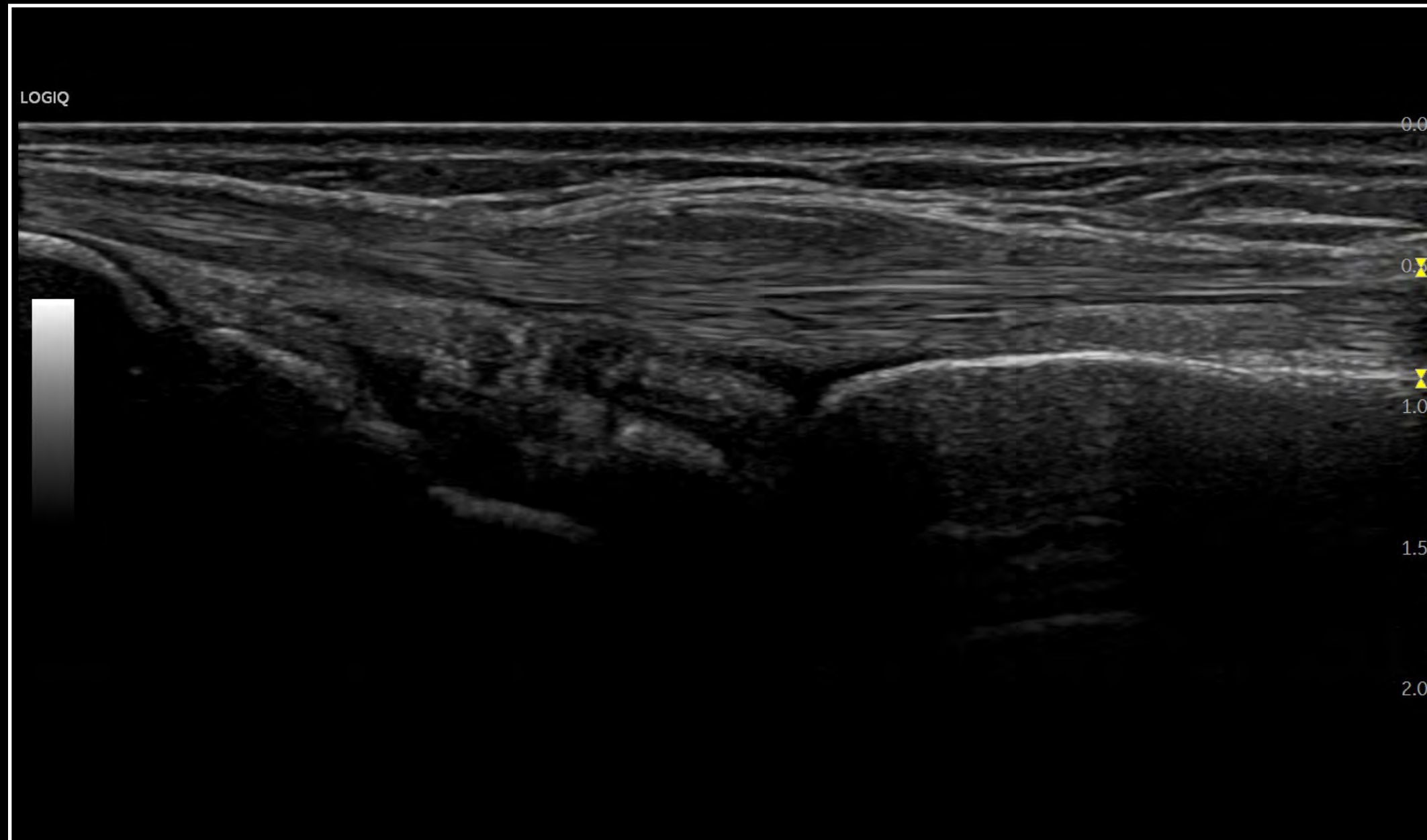

Extensor Tendon of Wrist, B-Mode, ML6-15-RS



MULTI-PURPOSE

LIVER

INTERVENTIONAL

BREAST

MUSCULOSKELETAL

PEDIATRICS

EASE OF USE

CONTACT & REFERENCES

CLINICAL IMAGES | UROLOGY

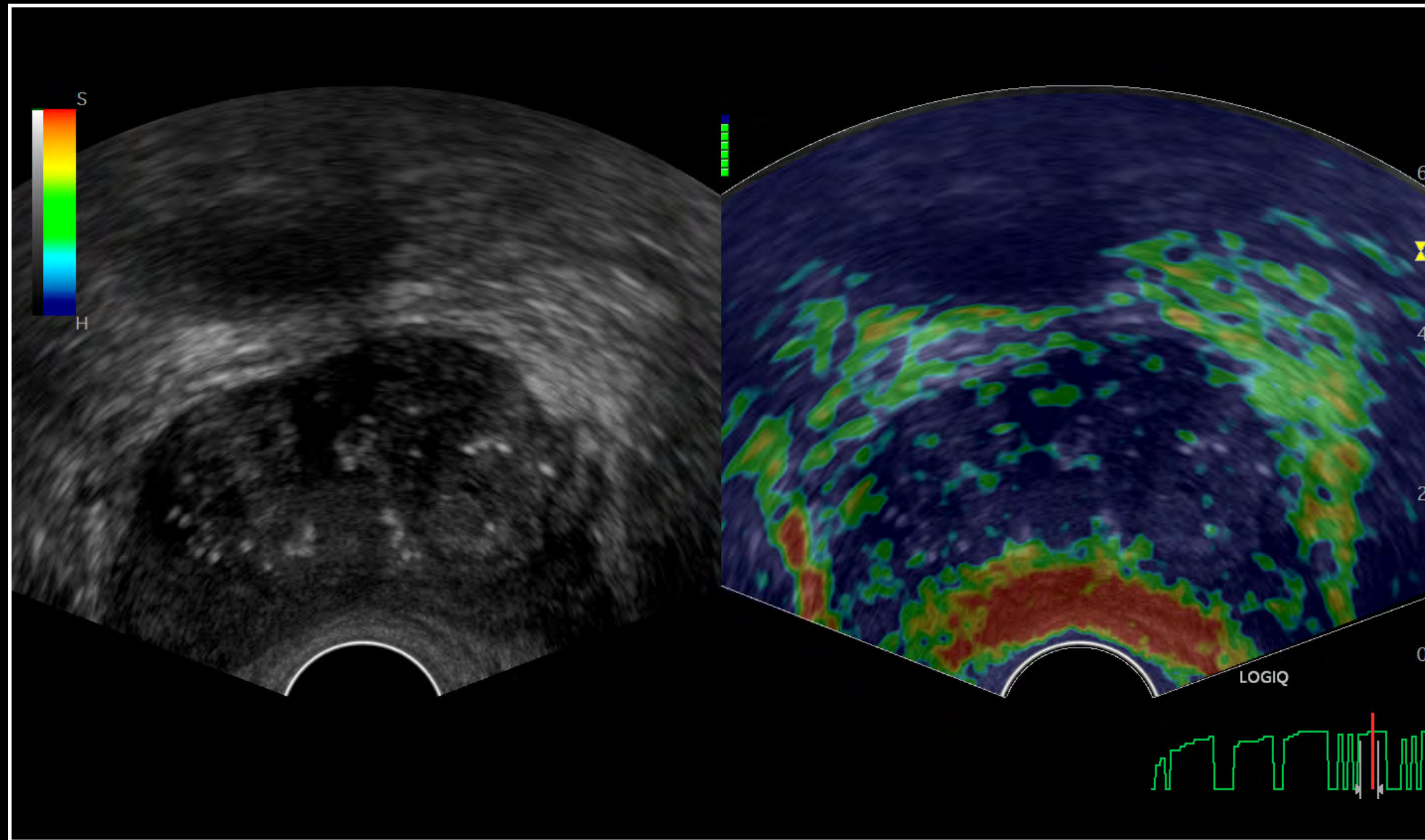

Strain Elastography, Prostate, IC9-RS

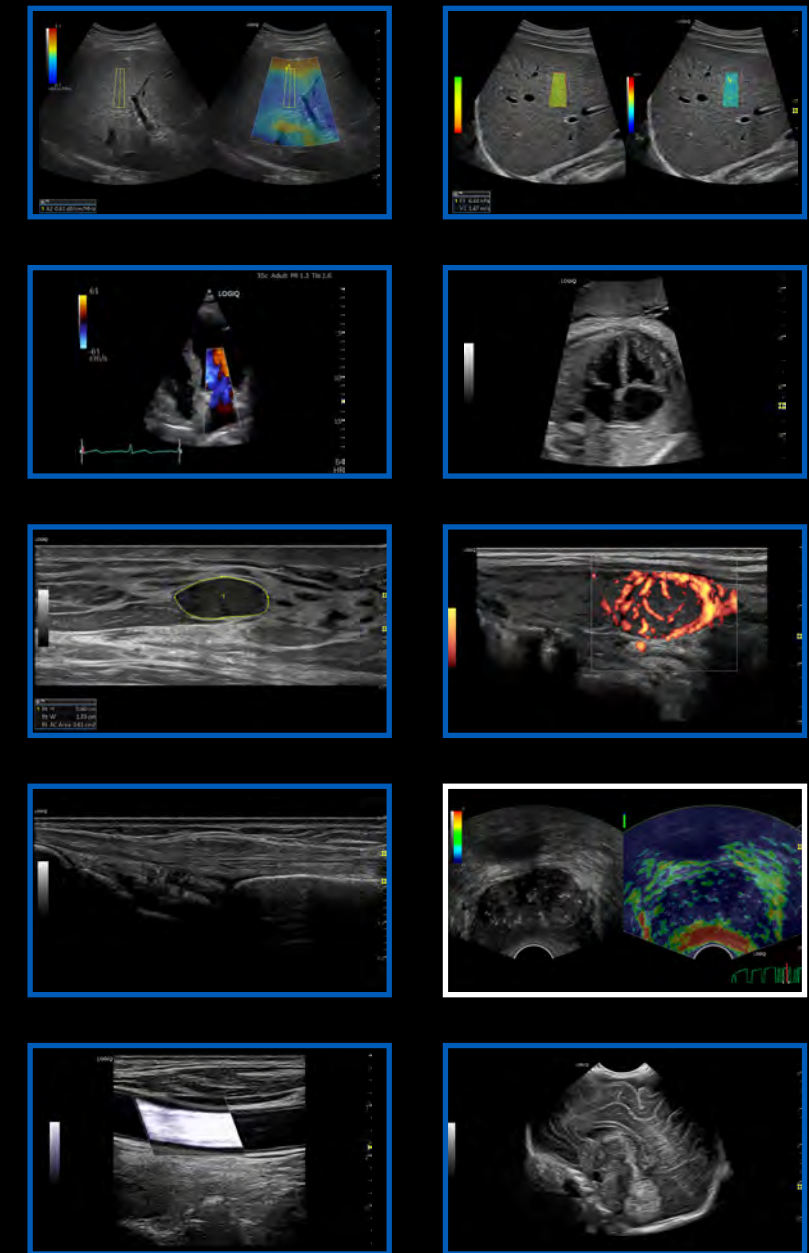



MULTI-PURPOSE

LIVER

INTERVENTIONAL

BREAST

MUSCULOSKELETAL

PEDIATRICS

EASE OF USE

CONTACT & REFERENCES

CLINICAL IMAGES | VASCULAR

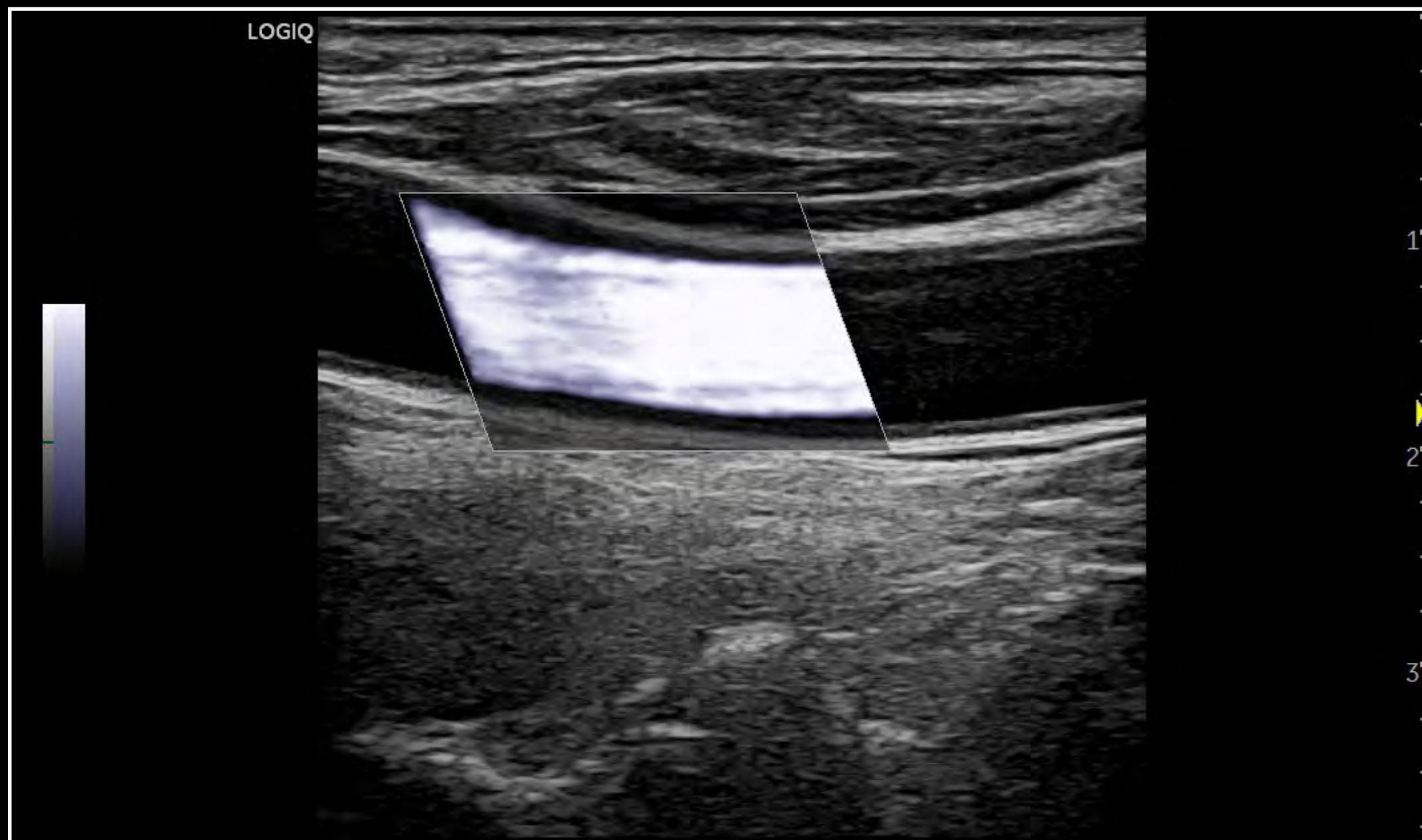

B-Flow HD Color CCA, 12L-RS

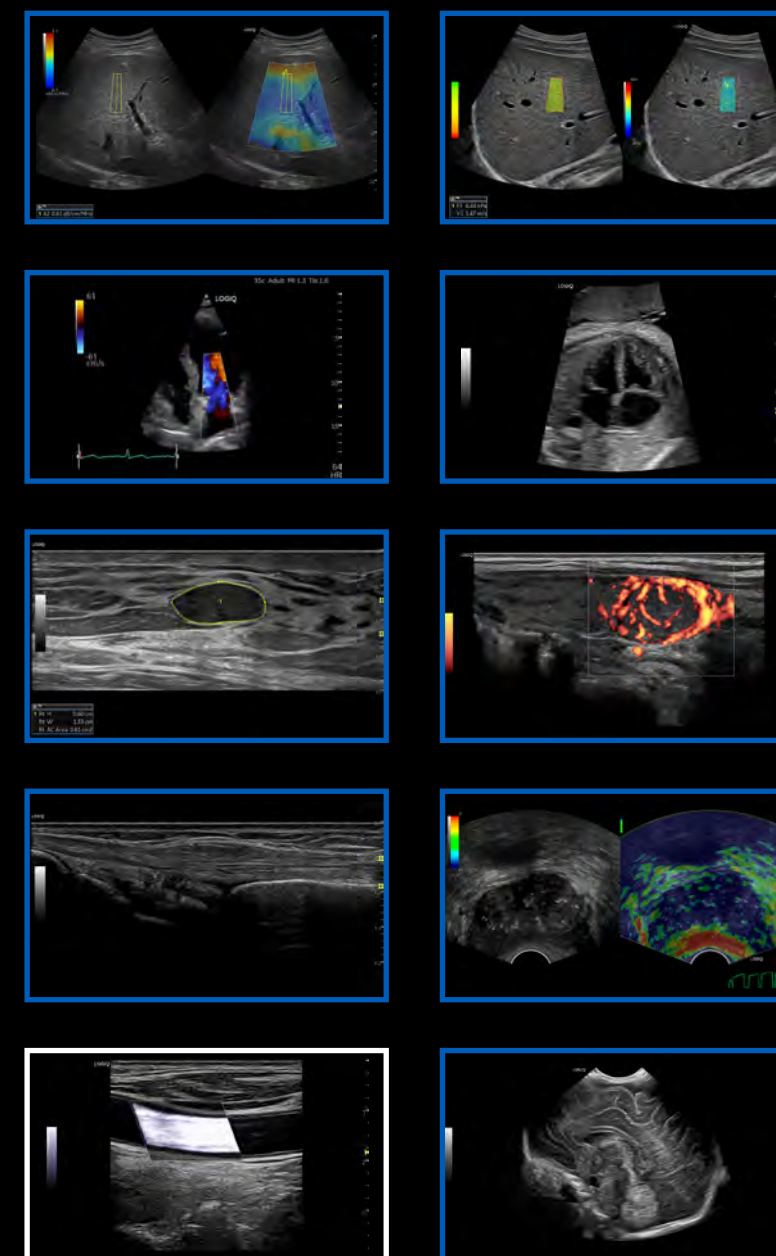



MULTI-PURPOSE

LIVER

INTERVENTIONAL

BREAST

MUSCULOSKELETAL

PEDIATRICS

EASE OF USE

CONTACT & REFERENCES

CLINICAL IMAGES | PEDIATRICS



Neonatal Head, B-Mode, C3-10-D

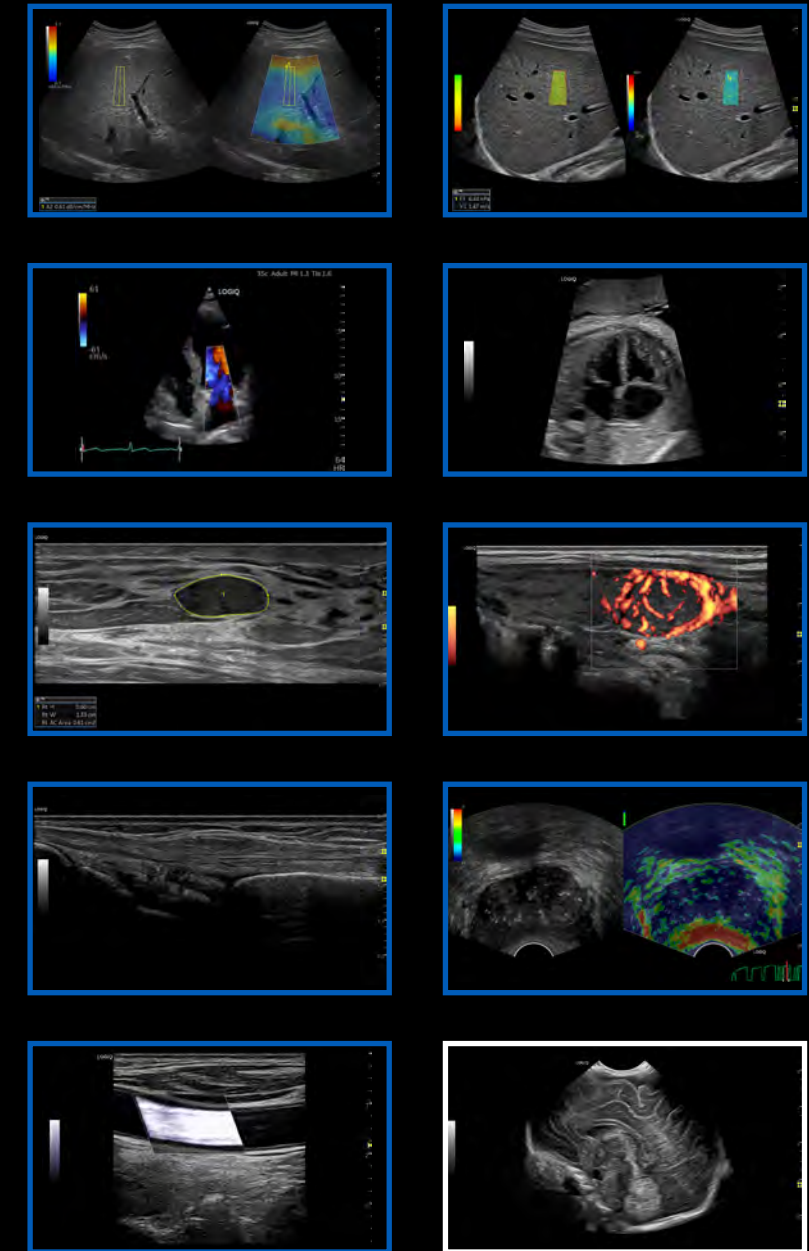



MULTI-PURPOSE

LIVER

INTERVENTIONAL

BREAST

MUSCULOSKELETAL

PEDIATRICS

EASE OF USE

CONTACT & REFERENCES

LIVER

High-quality images and advanced tools to help clinicians identify high-risk patients, track disease progression quantifiably, and make informed decisions to optimize treatment efficacy and cost



Diagnosis & Staging

- CEUS
- 2D Shear Wave Elastography
- Volume Navigation Import
- Ultrasound-Guided Attenuation Parameter (UGAP)



Treatment Planning & Guidance

- Specialty Transducers
- CEUS
- Volume Navigation Import
- Enhanced B-Steer+



Monitoring

- CEUS
- 2D Shear Wave Elastography
- UGAP

+ CLINICAL IMAGES



[Liver Imaging](#)



[Liver Solutions](#)



LOGIQ P Series



MULTI-PURPOSE

LIVER

INTERVENTIONAL

BREAST

MUSCULOSKELETAL

PEDIATRICS

EASE OF USE

CONTACT & REFERENCES

CLINICAL IMAGES

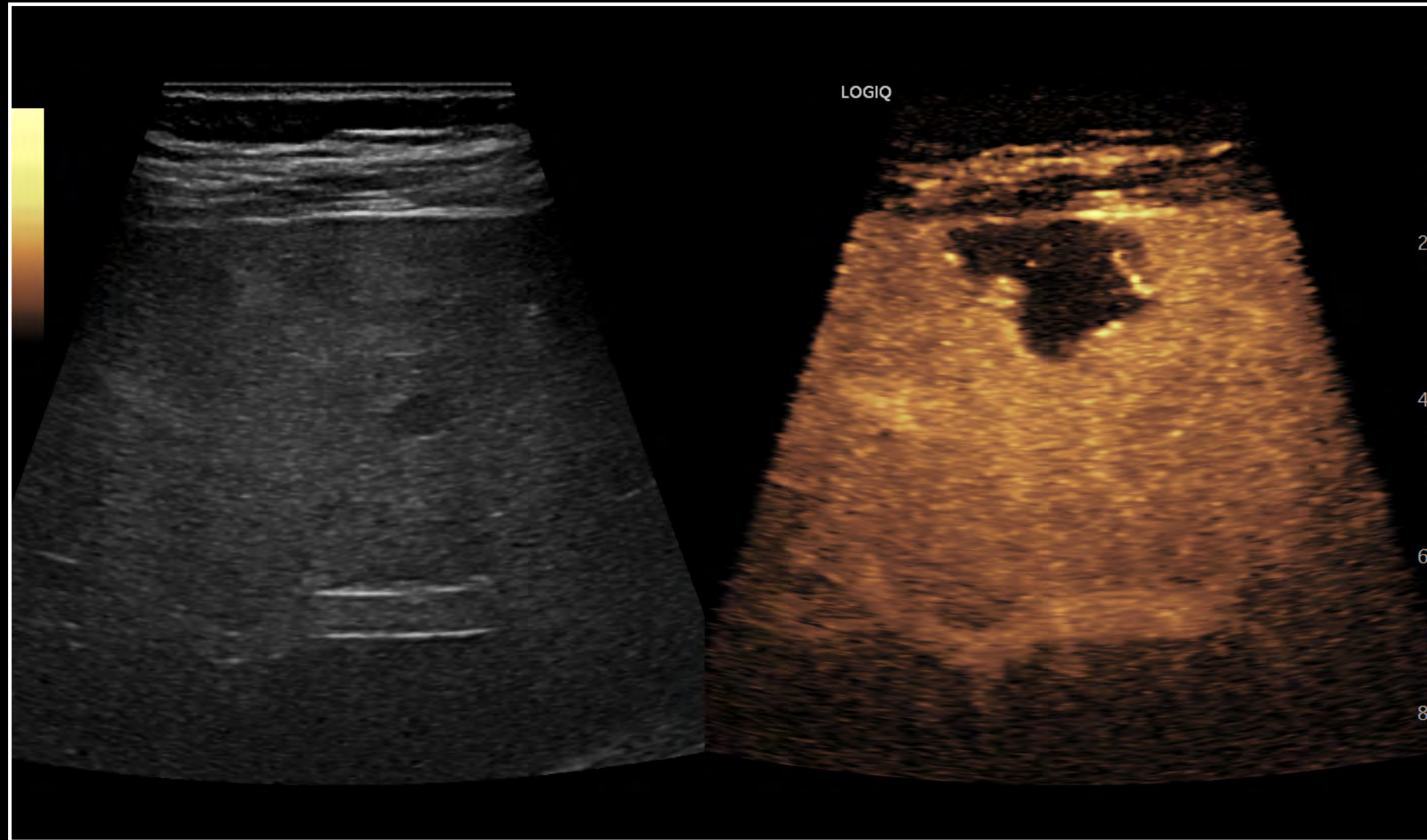

Liver CEUS, 9L-RS

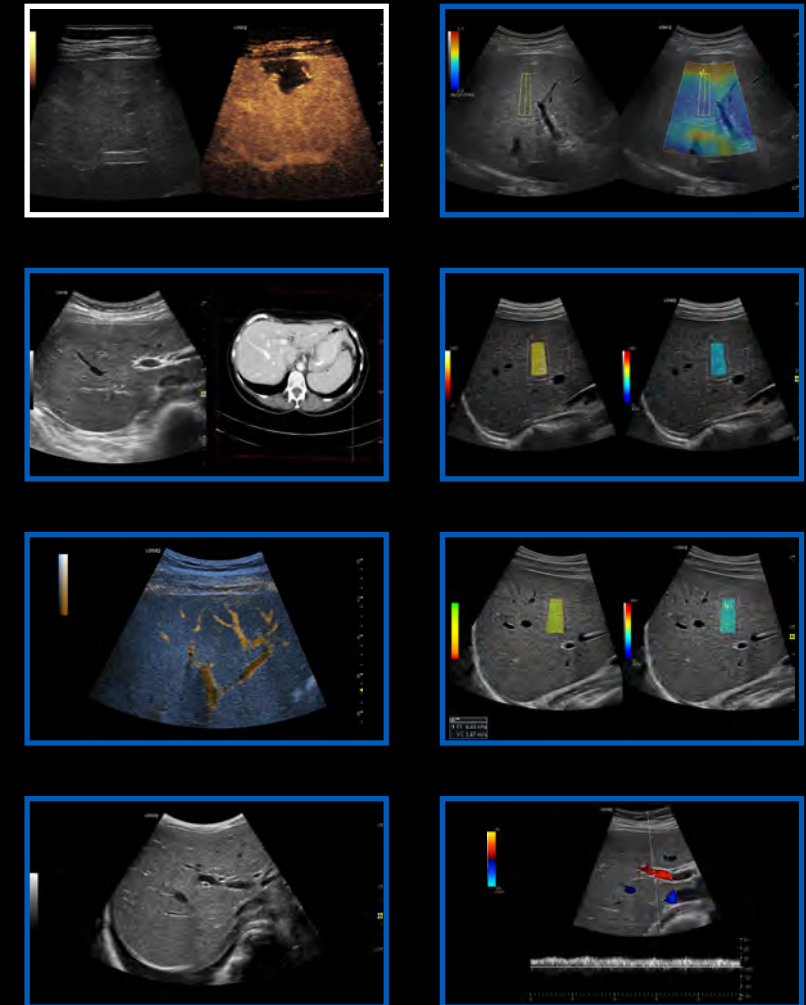



MULTI-PURPOSE

LIVER

INTERVENTIONAL

BREAST

MUSCULOSKELETAL

PEDIATRICS

EASE OF USE

CONTACT & REFERENCES

CLINICAL IMAGES

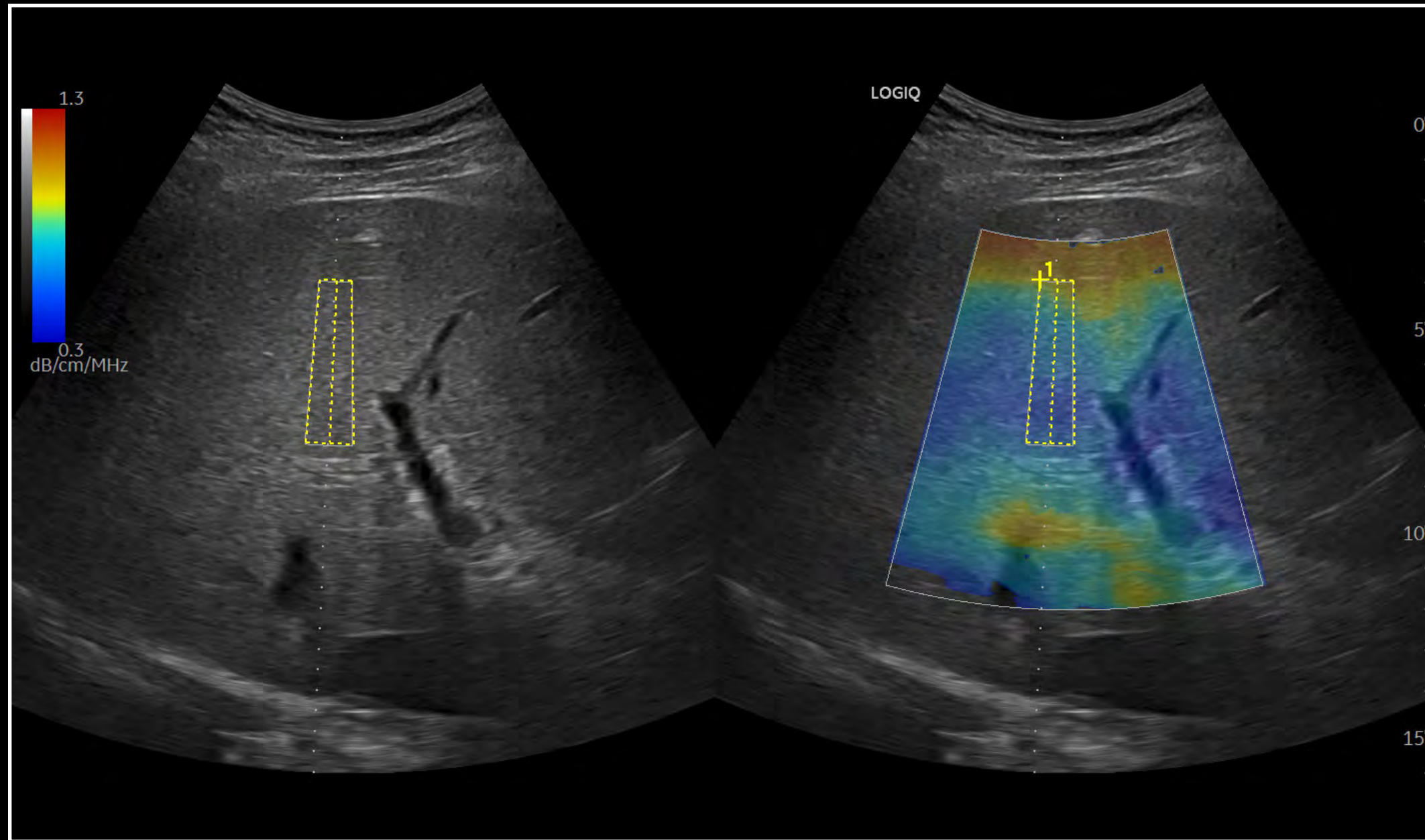

Liver UGAP, C1-6-D

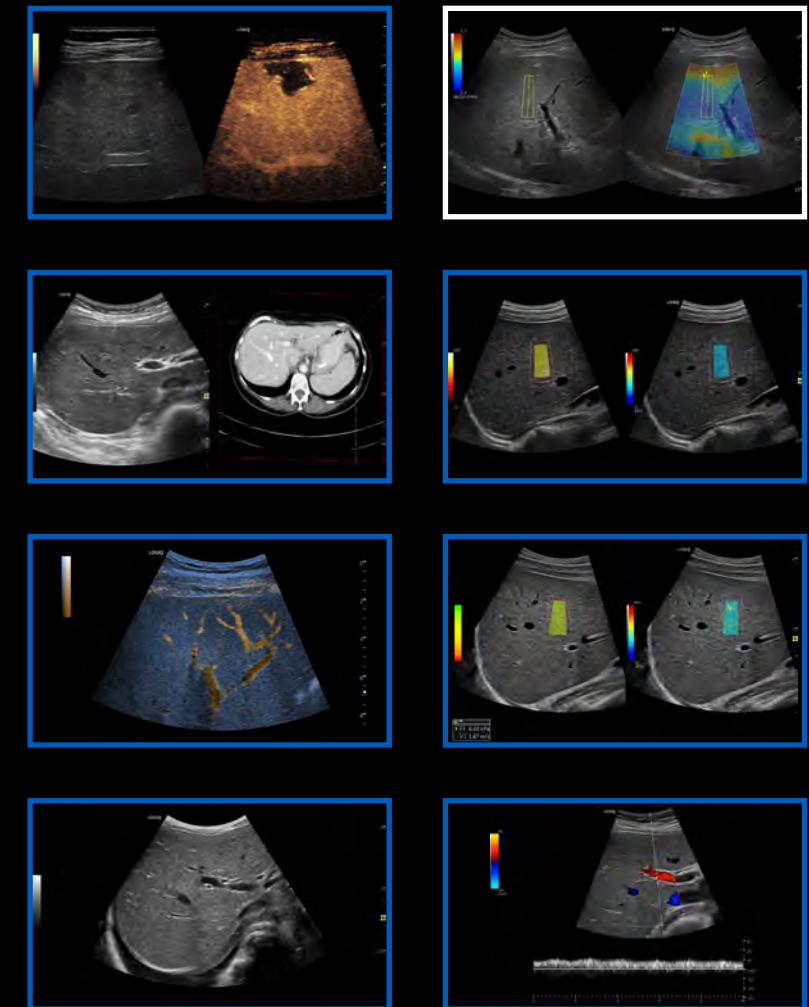



MULTI-PURPOSE

LIVER

INTERVENTIONAL

BREAST

MUSCULOSKELETAL

PEDIATRICS

EASE OF USE

CONTACT & REFERENCES

CLINICAL IMAGES

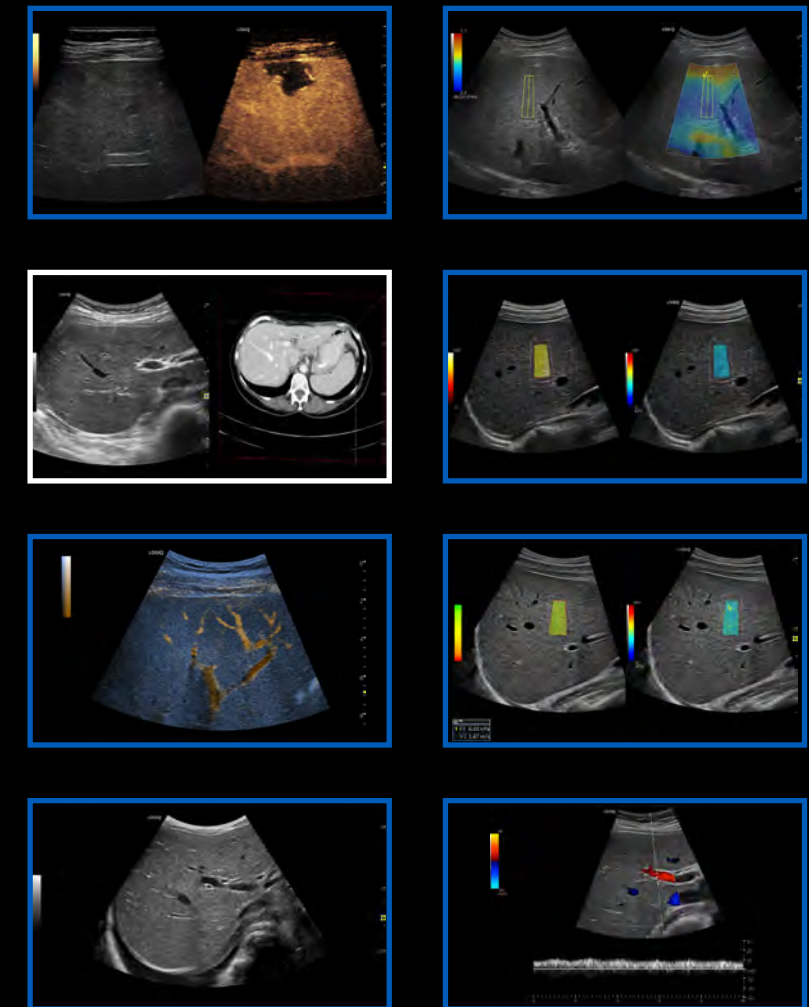
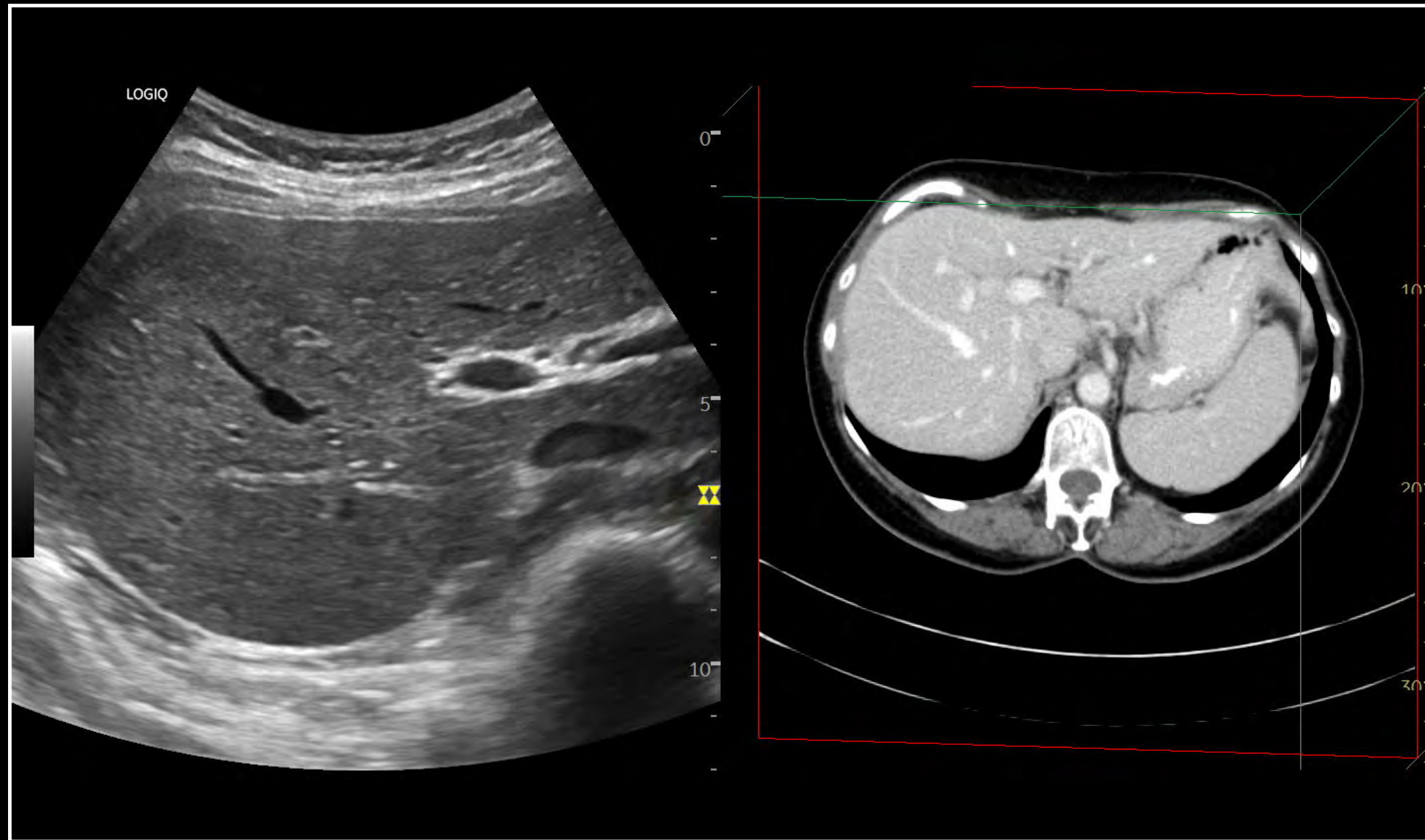

Volume Navigation Import CT and Live US, C1-5-RS



MULTI-PURPOSE

LIVER

INTERVENTIONAL

BREAST

MUSCULOSKELETAL

PEDIATRICS

EASE OF USE

CONTACT & REFERENCES

CLINICAL IMAGES

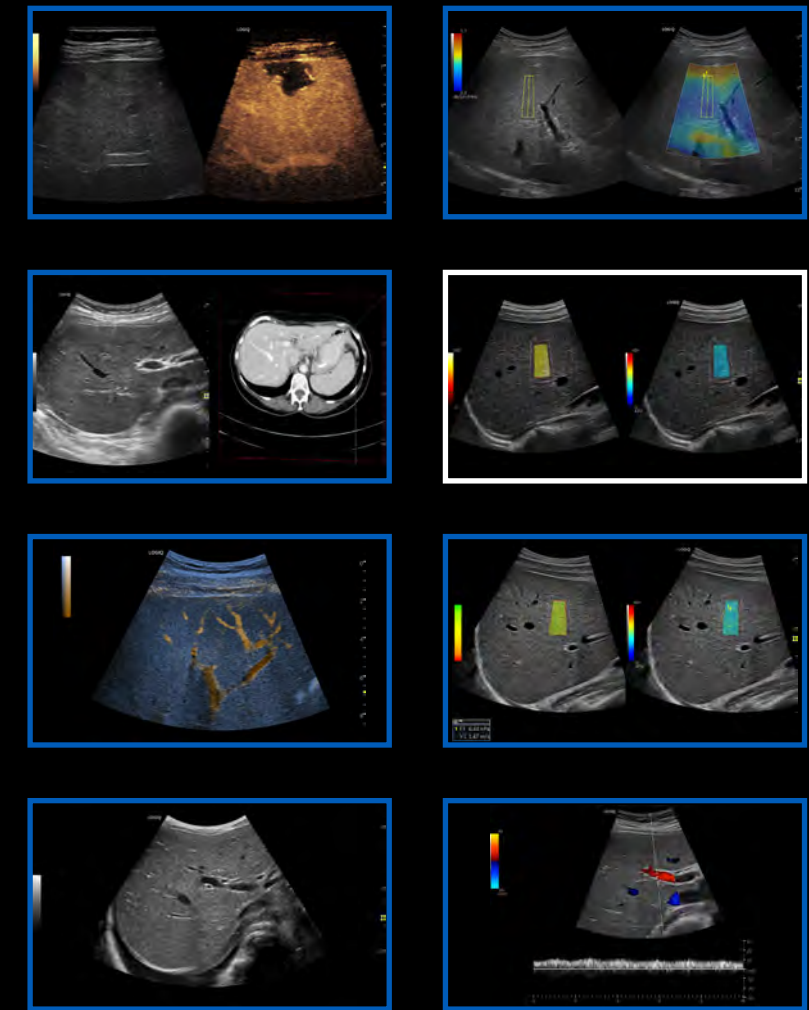
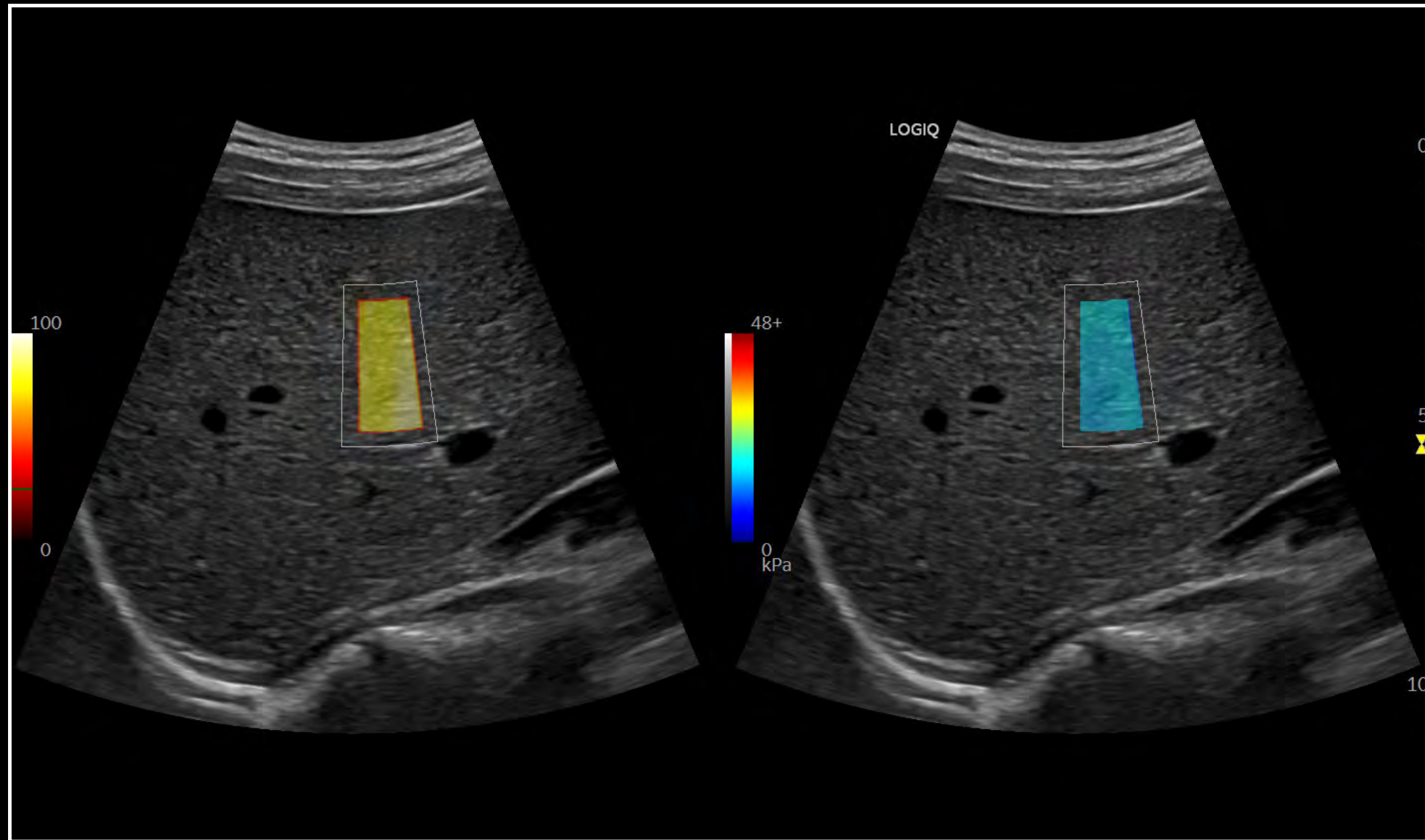

2D Shear Wave Elastography with Quality Indicator, Liver, C1-5-RS



MULTI-PURPOSE

LIVER

INTERVENTIONAL

BREAST

MUSCULOSKELETAL

PEDIATRICS

EASE OF USE

CONTACT &
REFERENCES

CLINICAL IMAGES

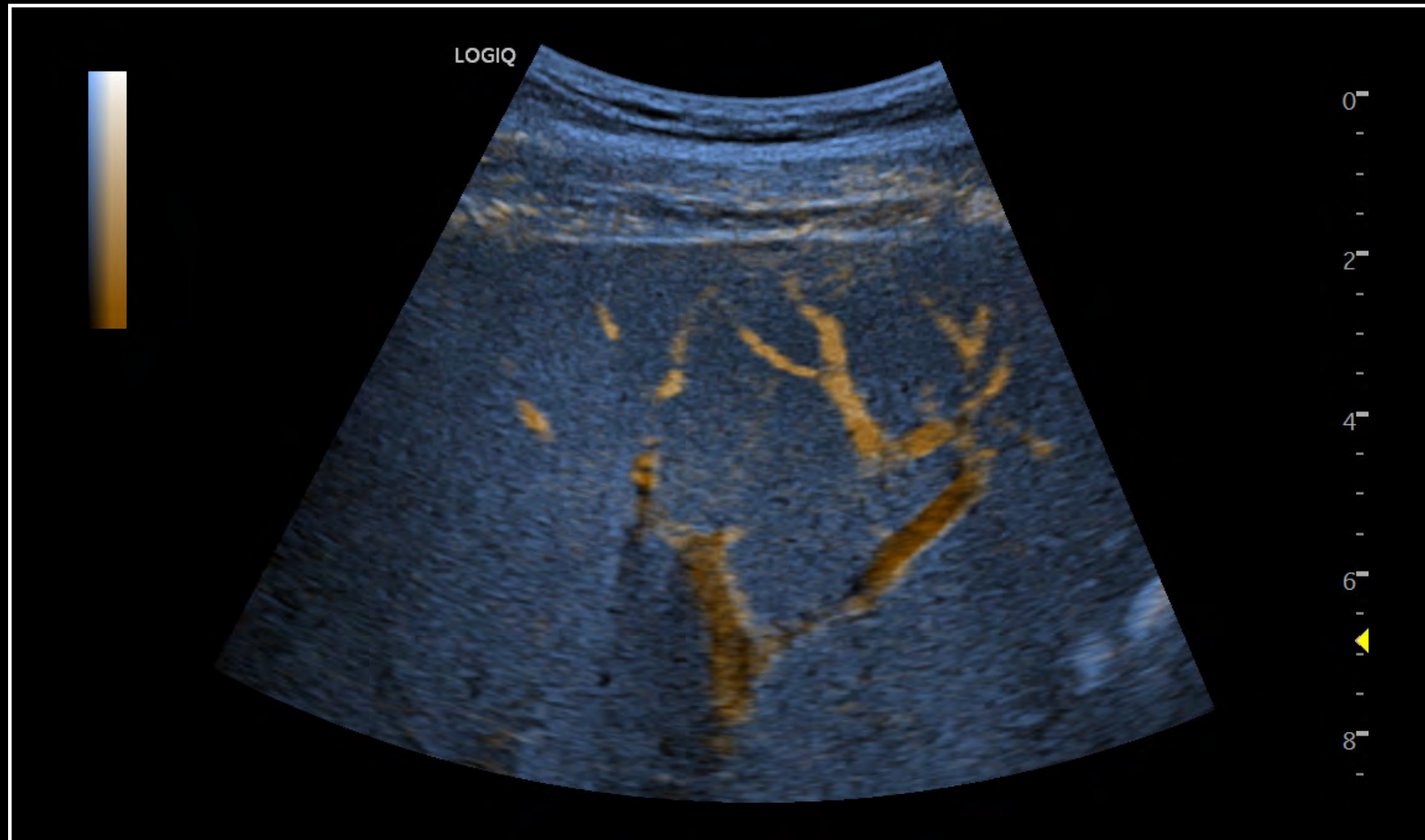

B-Flow Hybrid Liver, C1-5-RS

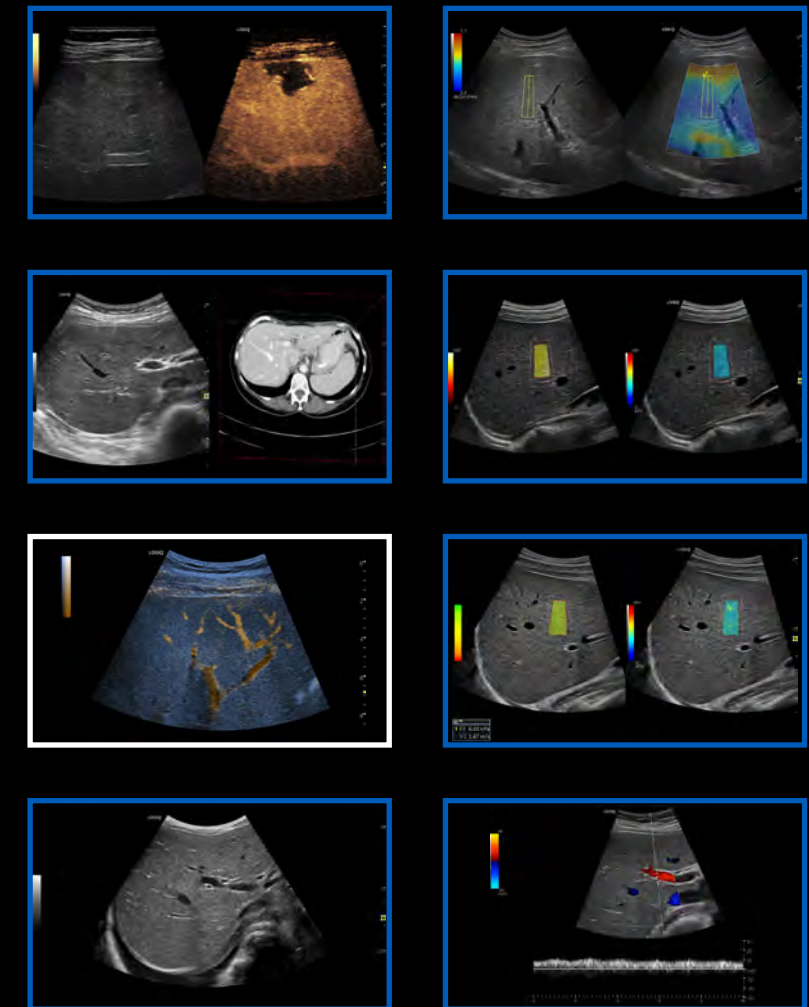



MULTI-PURPOSE

LIVER

INTERVENTIONAL

BREAST

MUSCULOSKELETAL

PEDIATRICS

EASE OF USE

CONTACT & REFERENCES

CLINICAL IMAGES

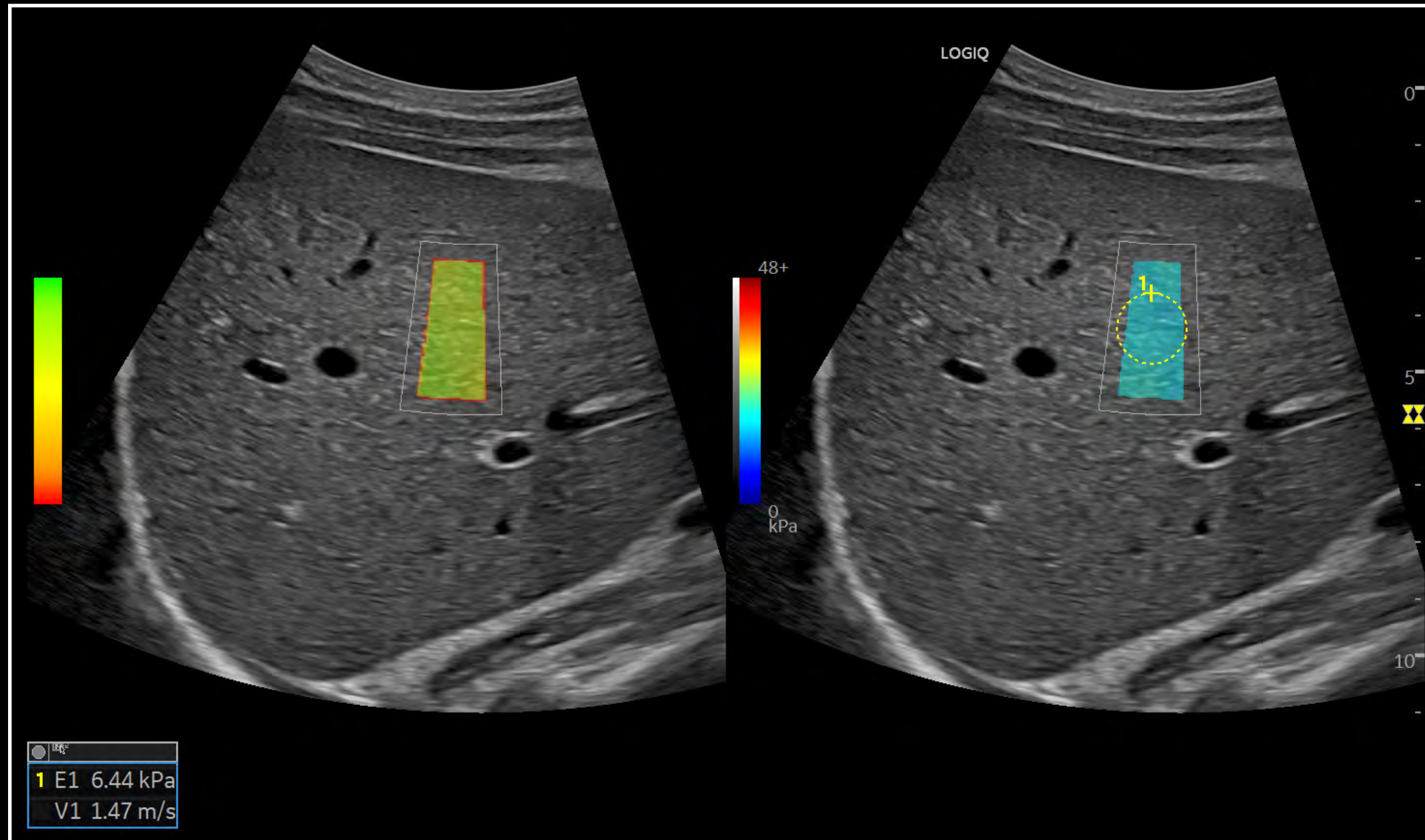

Shear Wave Elastography, C1-6-D

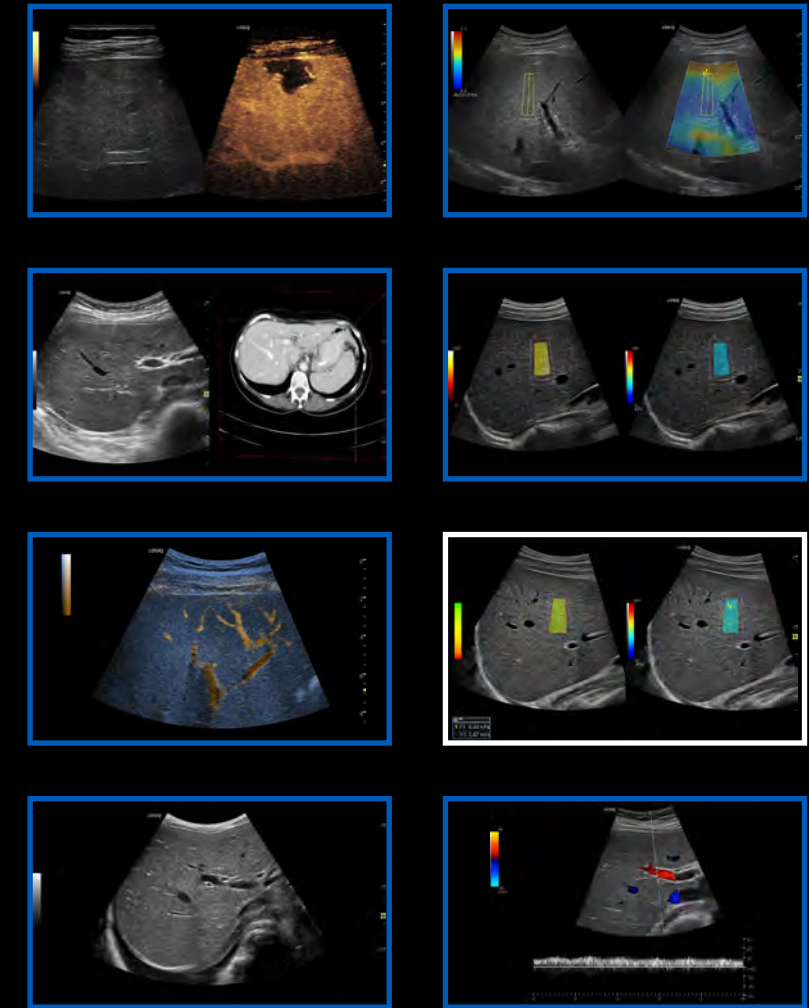



MULTI-PURPOSE

LIVER

INTERVENTIONAL

BREAST

MUSCULOSKELETAL

PEDIATRICS

EASE OF USE

CONTACT & REFERENCES

CLINICAL IMAGES



Liver B-Mode, C1-5-RS

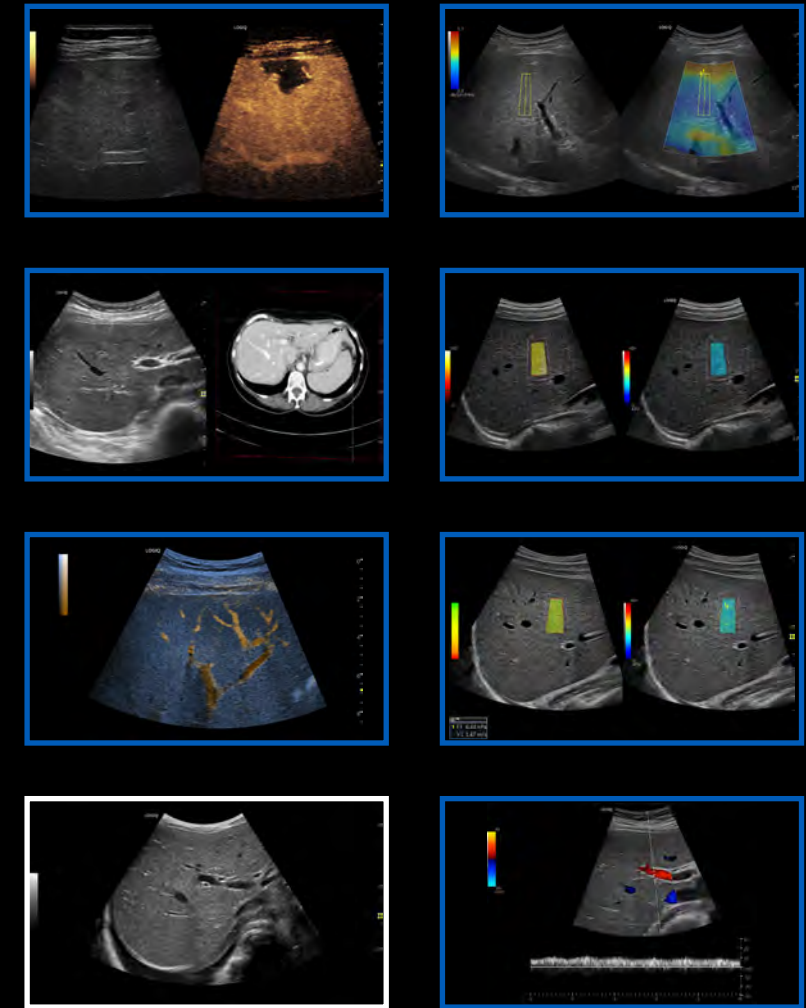



MULTI-PURPOSE

LIVER

INTERVENTIONAL

BREAST

MUSCULOSKELETAL

PEDIATRICS

EASE OF USE

CONTACT & REFERENCES

CLINICAL IMAGES

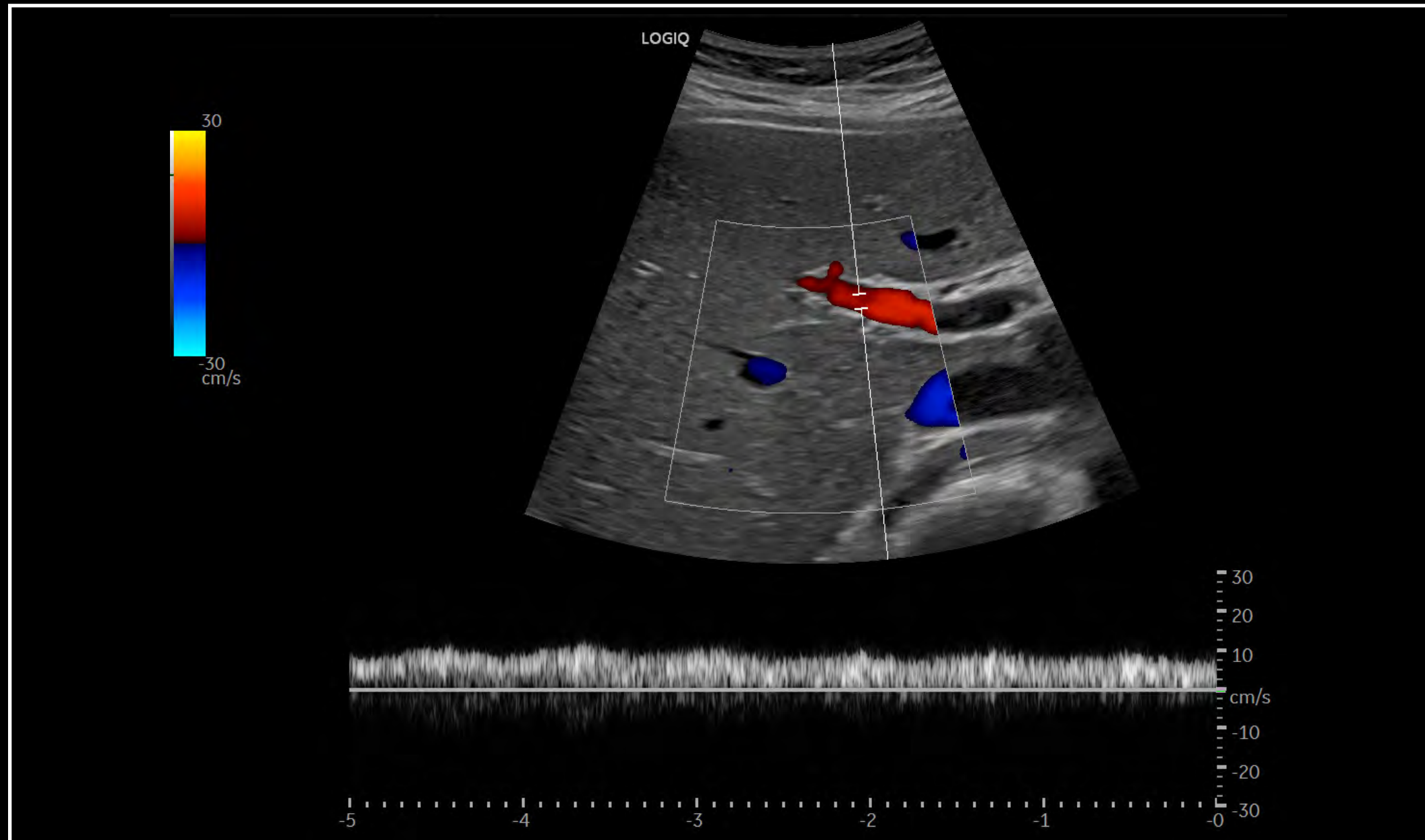

Liver, CF + PW, C1-5-RS

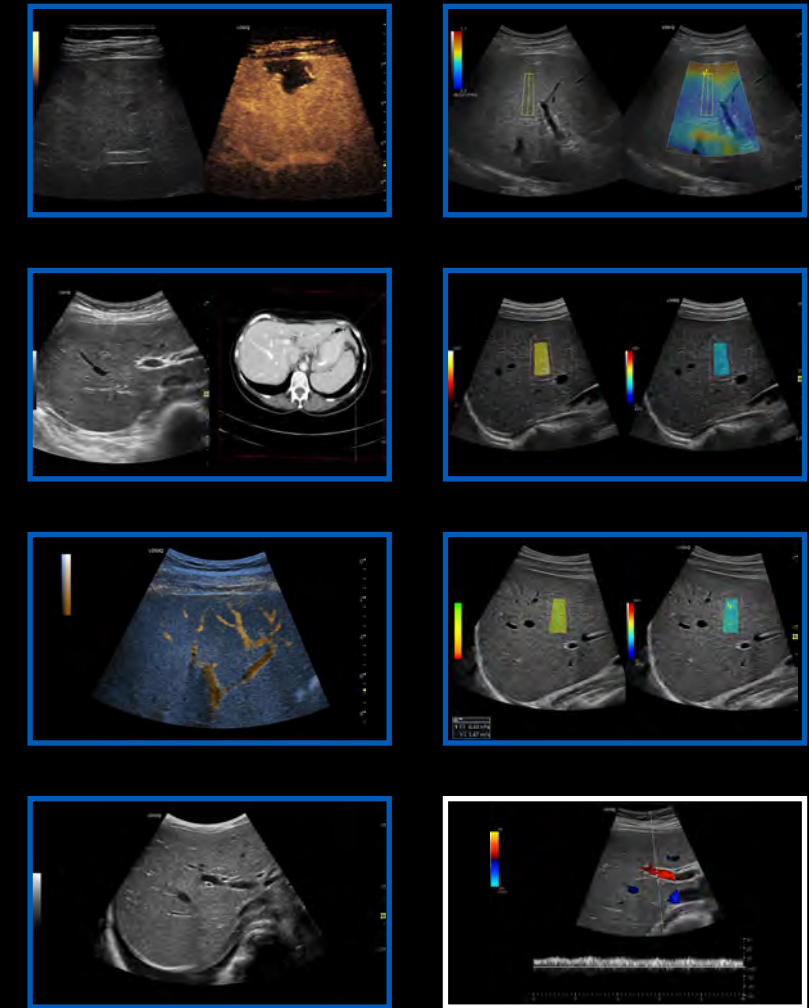



MULTI-PURPOSE

LIVER

INTERVENTIONAL

BREAST

MUSCULOSKELETAL

PEDIATRICS

EASE OF USE

CONTACT &
REFERENCES

INTERVENTIONAL

Exceptional image quality and workflow efficiency to support clinicians in guiding needles and ablation devices, localizing anatomy and pathology, and monitoring procedures

- CEUS for pre- and post-ablation lesion assessment
- Enhanced B-Steer+ with dynamic FOV, needle recognition, and up to eight selectable steering angles
- Volume Navigation Import to view prior studies in real time via split screen
- Touch Control to zoom, magnify, and freeze images
- Remote Control from an Android™ phone or tablet

+ CLINICAL IMAGES



[Vascular Imaging](#)



[Interventional Solutions](#)



LOGIQ P Series



MULTI-PURPOSE

LIVER

INTERVENTIONAL

BREAST

MUSCULOSKELETAL

PEDIATRICS

EASE OF USE

CONTACT & REFERENCES

CLINICAL IMAGES

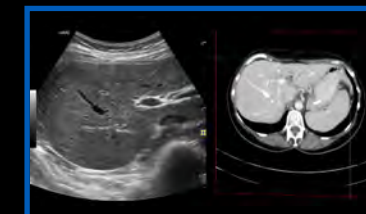
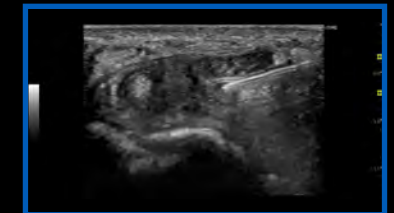
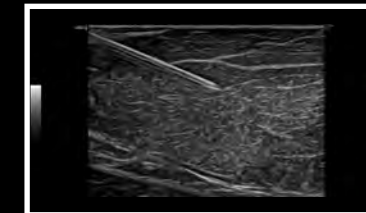
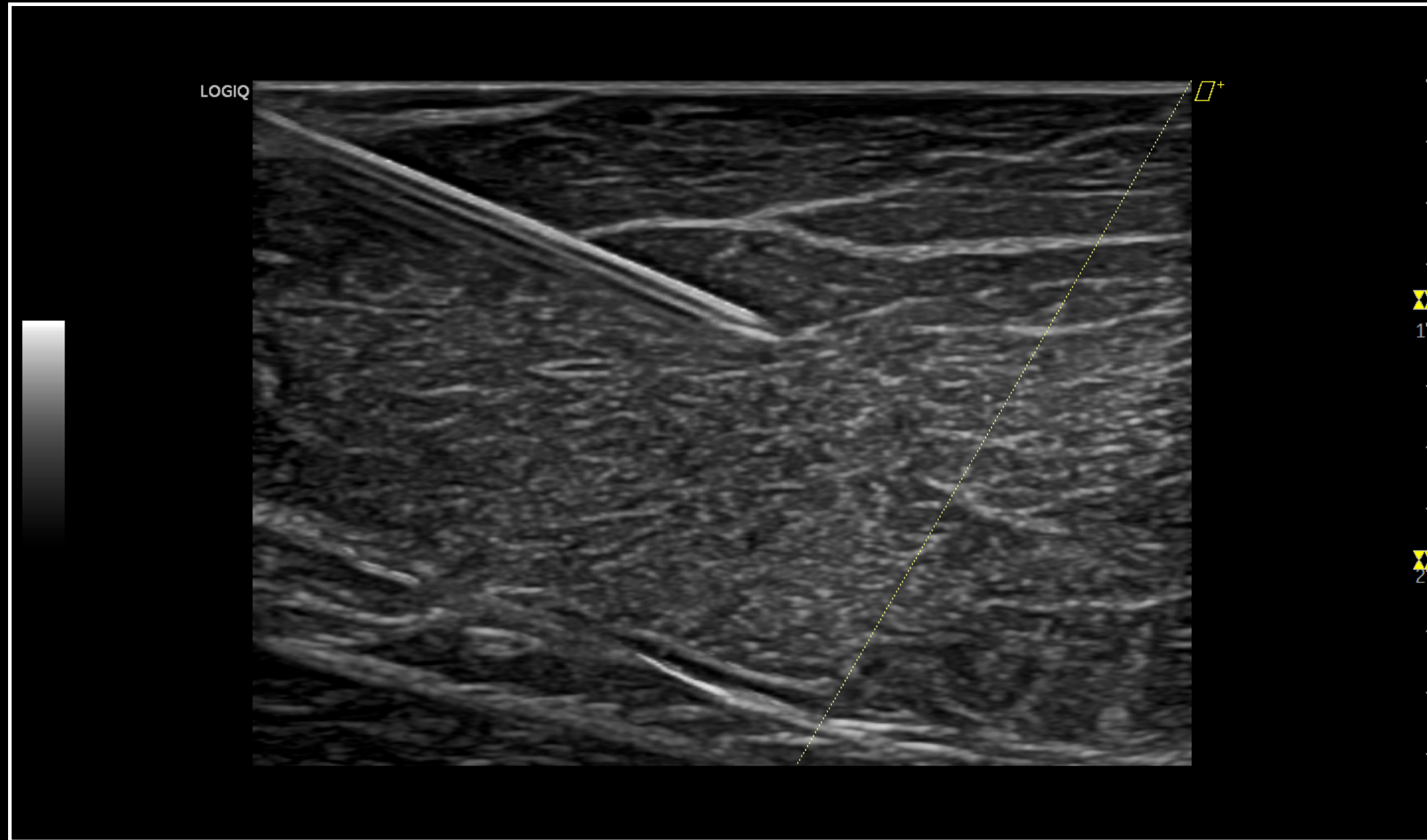

MSK B-Steer+, 12L-RS



MULTI-PURPOSE

LIVER

INTERVENTIONAL

BREAST

MUSCULOSKELETAL

PEDIATRICS

EASE OF USE

CONTACT &
REFERENCES

CLINICAL IMAGES

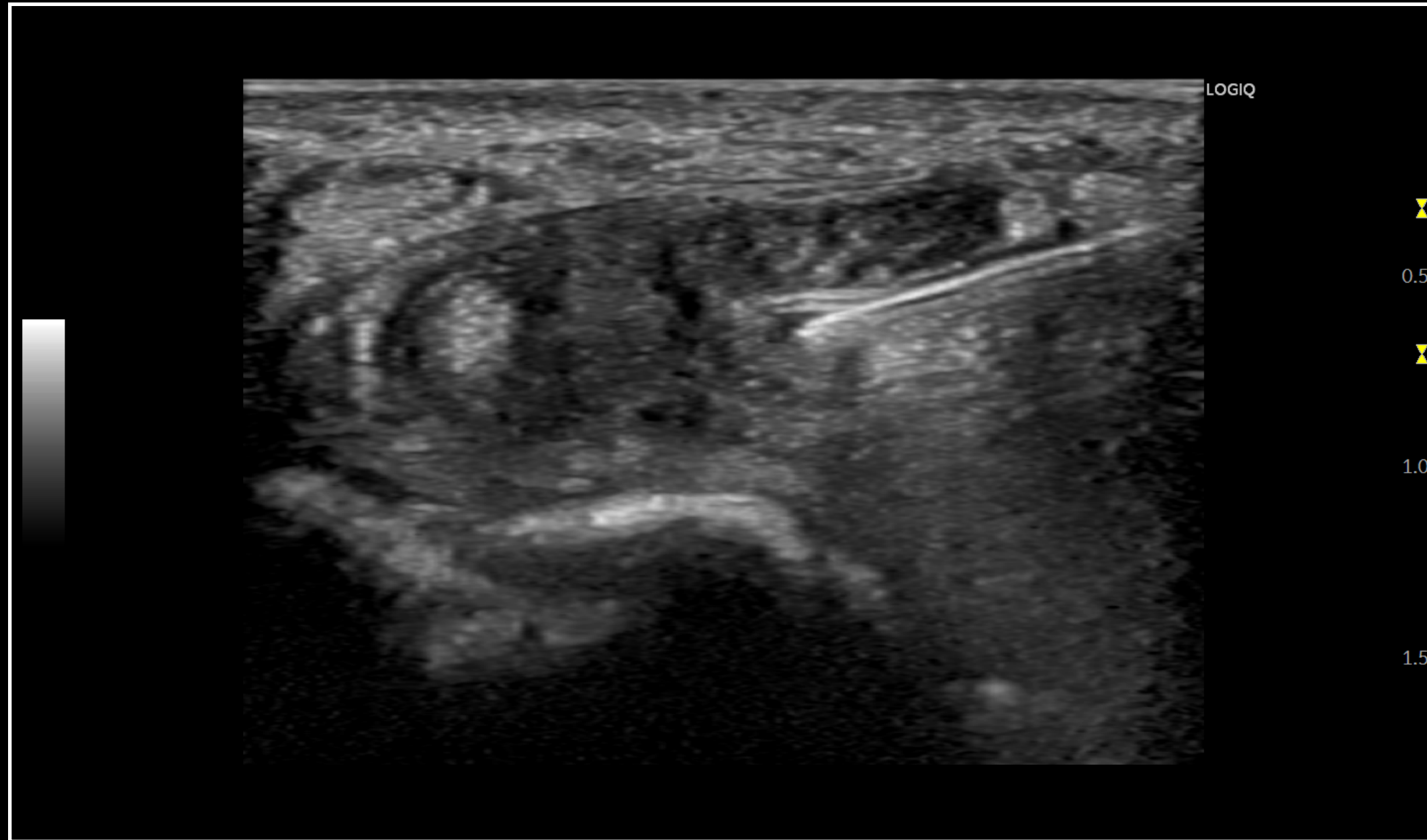

Wrist Injection, L8-18i-RS

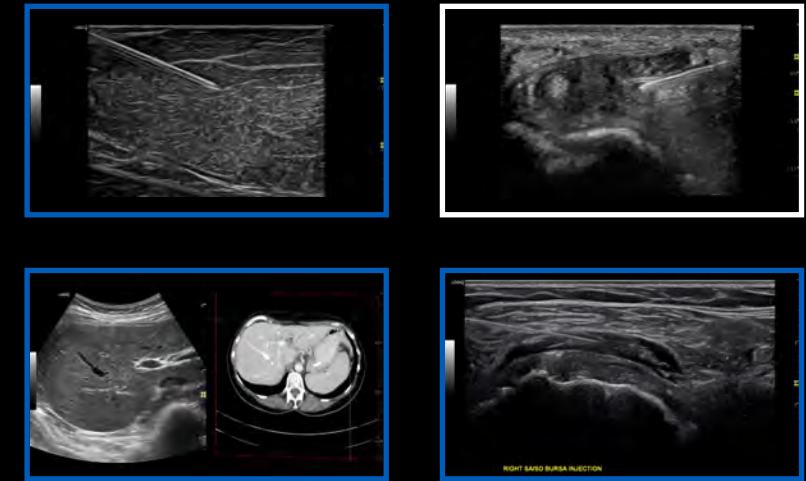



MULTI-PURPOSE

LIVER

INTERVENTIONAL

BREAST

MUSCULOSKELETAL

PEDIATRICS

EASE OF USE

CONTACT & REFERENCES

CLINICAL IMAGES

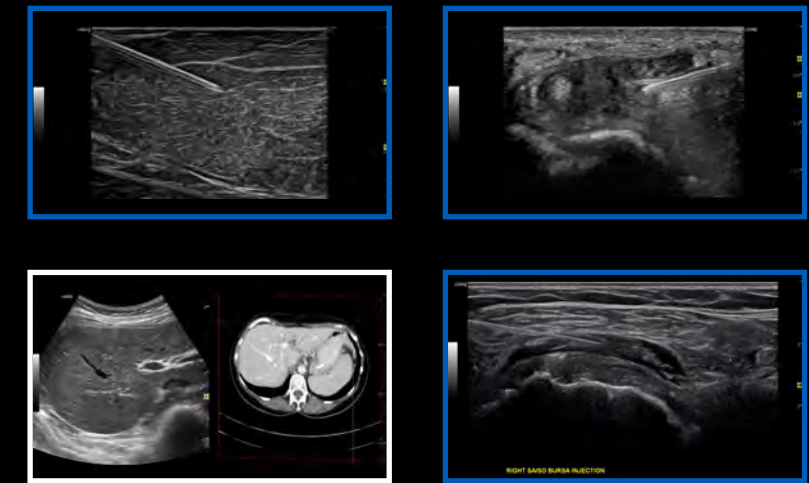
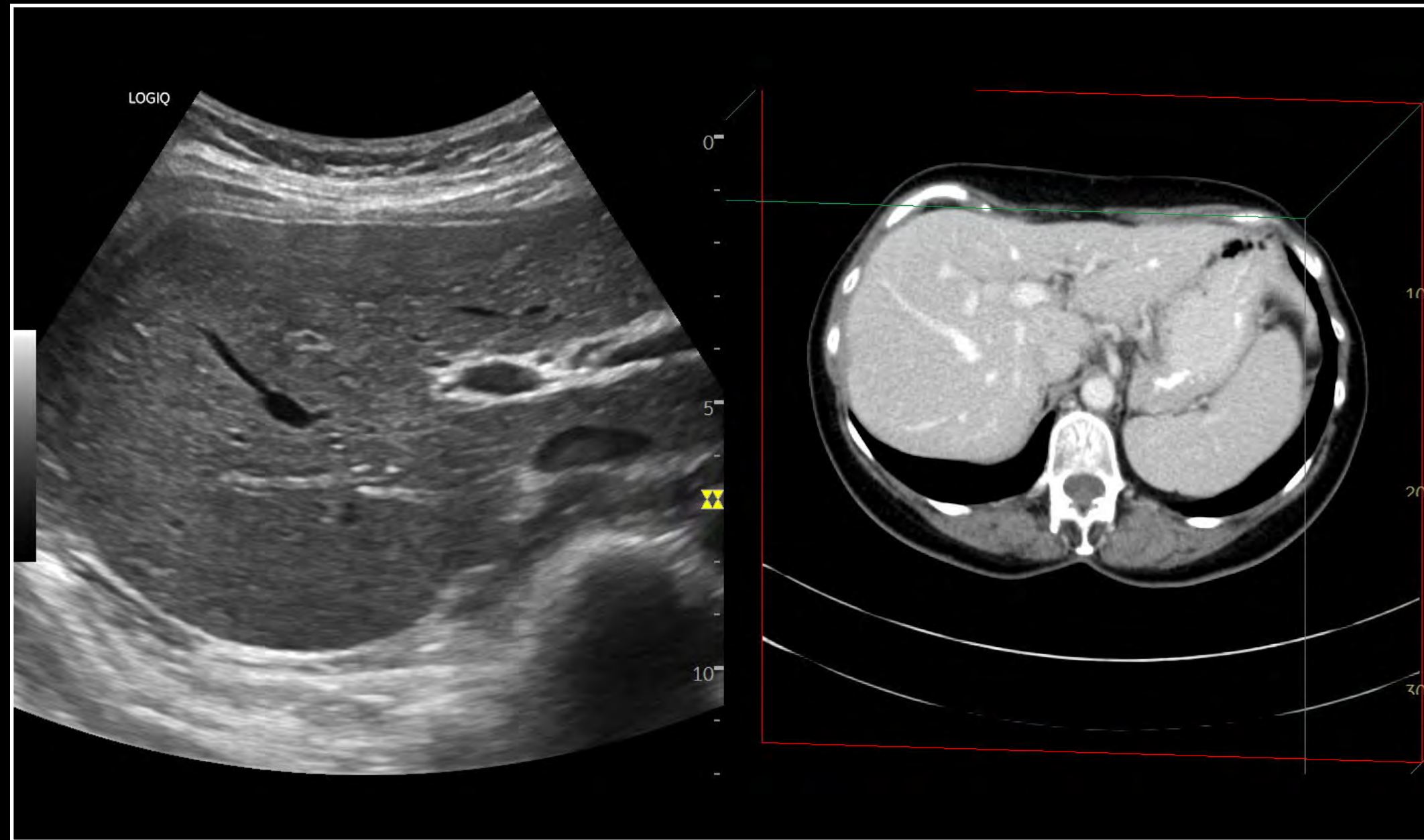

Liver, Volume Navigation Import US + CT, C1-5-RS



MULTI-PURPOSE

LIVER

INTERVENTIONAL

BREAST

MUSCULOSKELETAL

PEDIATRICS

EASE OF USE

CONTACT & REFERENCES

CLINICAL IMAGES

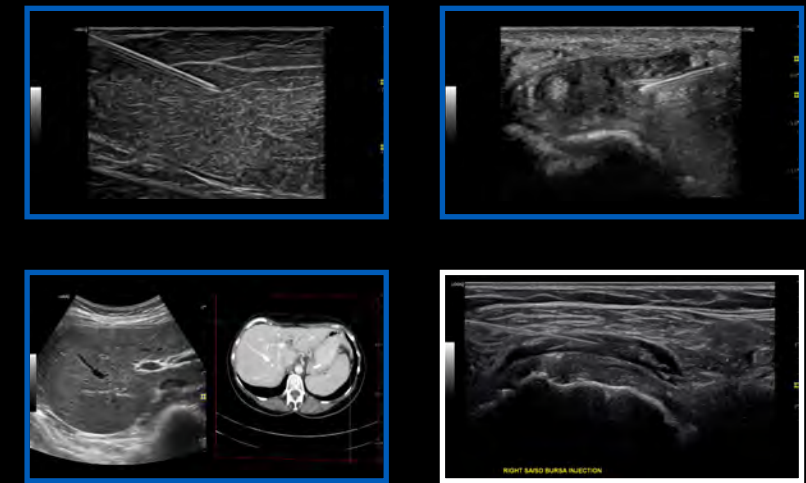

Shoulder Bursa Injection, ML6-15-RS



MULTI-PURPOSE

LIVER

INTERVENTIONAL

BREAST

MUSCULOSKELETAL

PEDIATRICS

EASE OF USE

CONTACT &
REFERENCES

BREAST

High-quality imaging and robust tools to assist clinicians in detecting and characterizing breast disease, especially in women with dense tissue

- 2D Shear Wave Elastography now available on multiple probes
- Automated Workflow Tools, including Measure Assistant and Compare Assistant
- Breast Assistant, powered by Koios DS™, an AI-based decision support tool that provides a quantitative risk assessment aligned to a BI-RADS® category¹

+ CLINICAL IMAGES



[Breast Solutions](#)



LOGIQ P Series



MULTI-PURPOSE

LIVER

INTERVENTIONAL

BREAST

MUSCULOSKELETAL

PEDIATRICS

EASE OF USE

CONTACT &
REFERENCES

CLINICAL IMAGES

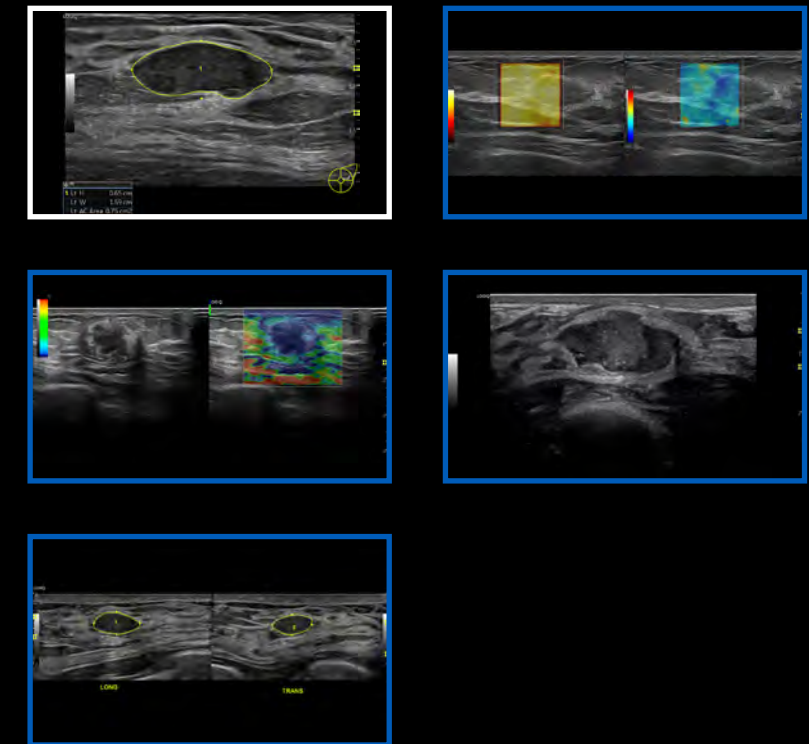
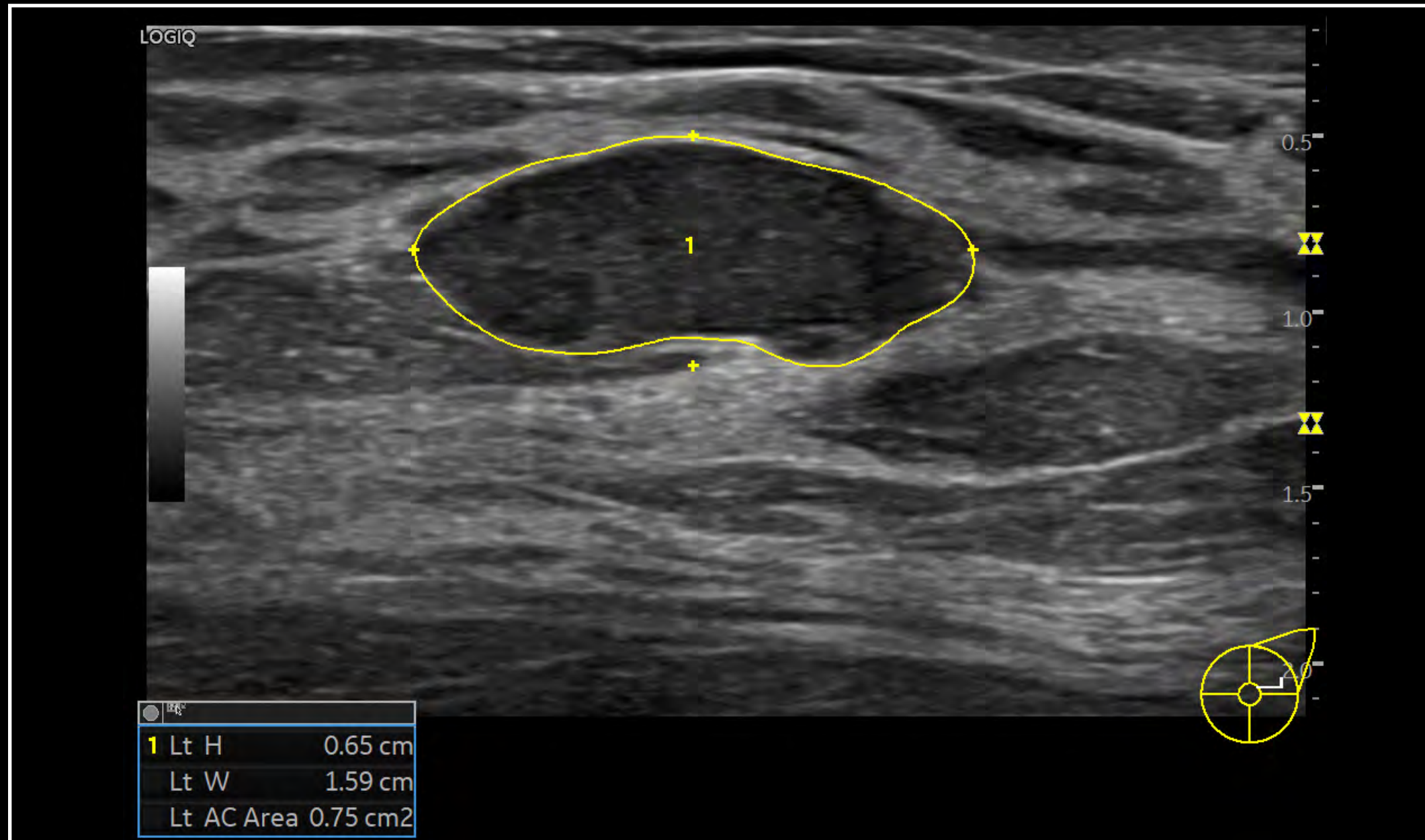

Auto Contour Measurement, Breast, ML6-15-RS



MULTI-PURPOSE

LIVER

INTERVENTIONAL

BREAST

MUSCULOSKELETAL

PEDIATRICS

EASE OF USE

CONTACT &
REFERENCES

CLINICAL IMAGES

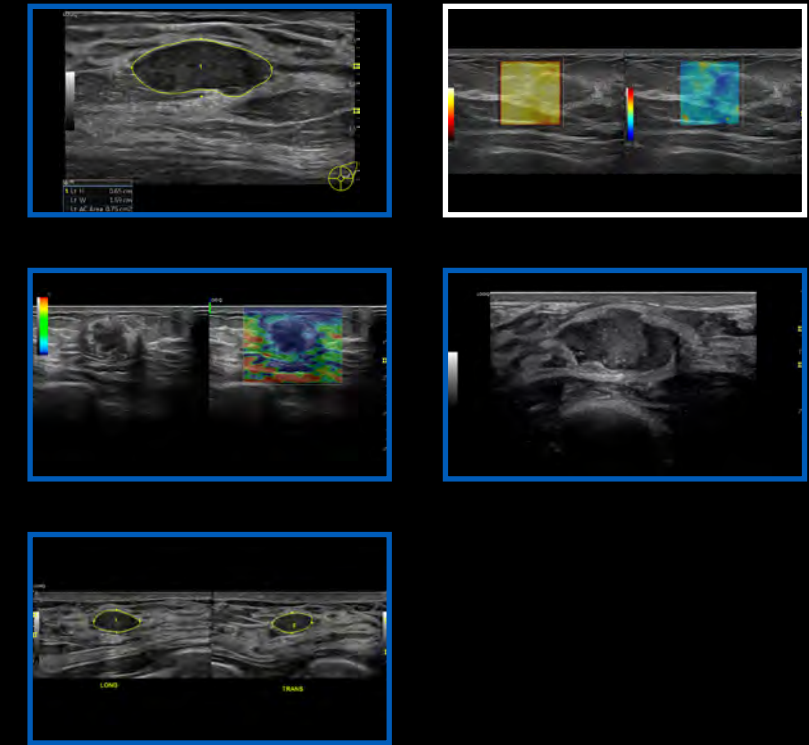
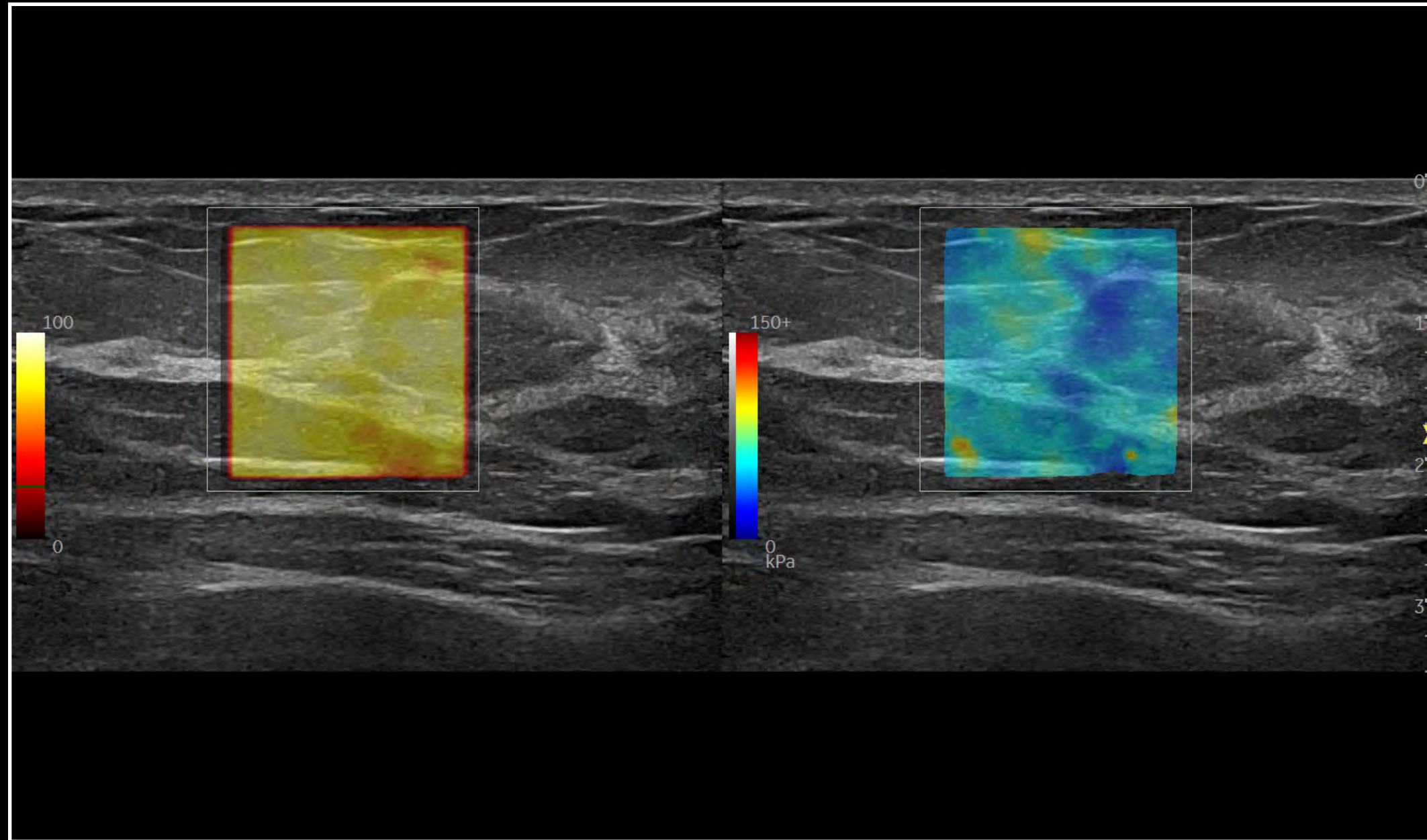

2D Shear Wave Elastography with Quality Indicator, Breast, ML6-15-RS



MULTI-PURPOSE

LIVER

INTERVENTIONAL

BREAST

MUSCULOSKELETAL

PEDIATRICS

EASE OF USE

CONTACT &
REFERENCES

CLINICAL IMAGES

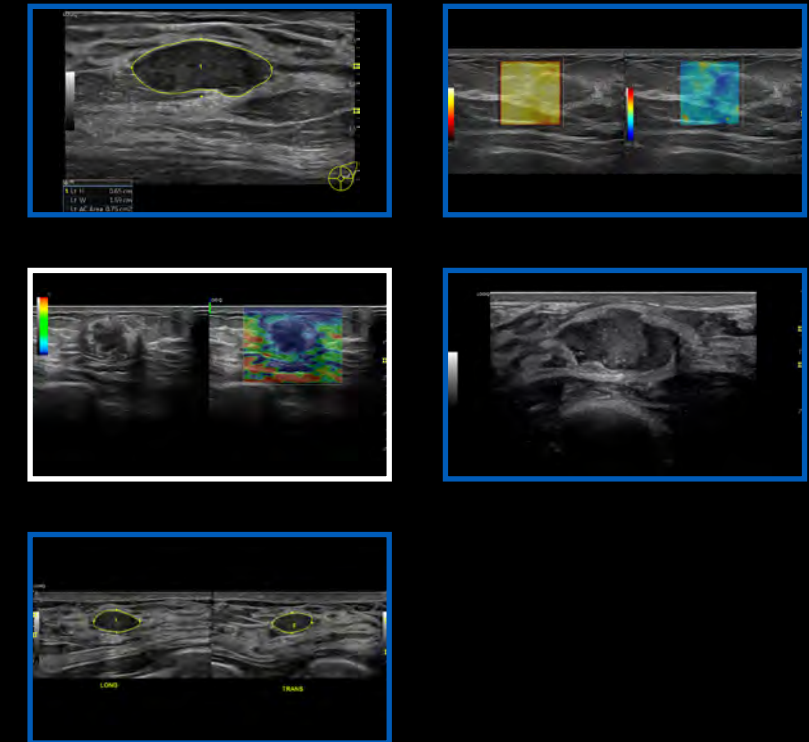
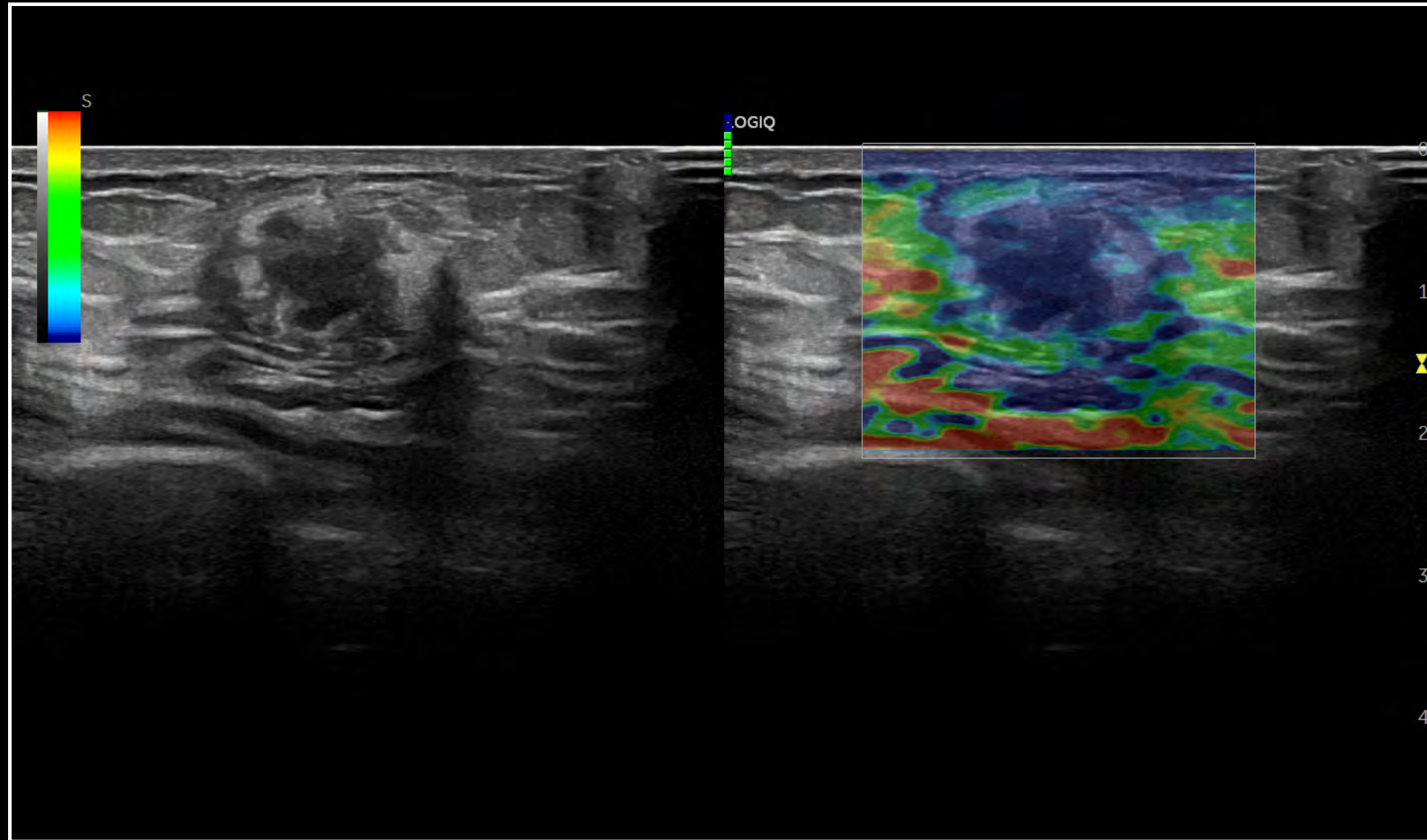

Breast Strain Elastography, ML6-15-RS



MULTI-PURPOSE

LIVER

INTERVENTIONAL

BREAST

MUSCULOSKELETAL

PEDIATRICS

EASE OF USE

CONTACT &
REFERENCES

CLINICAL IMAGES

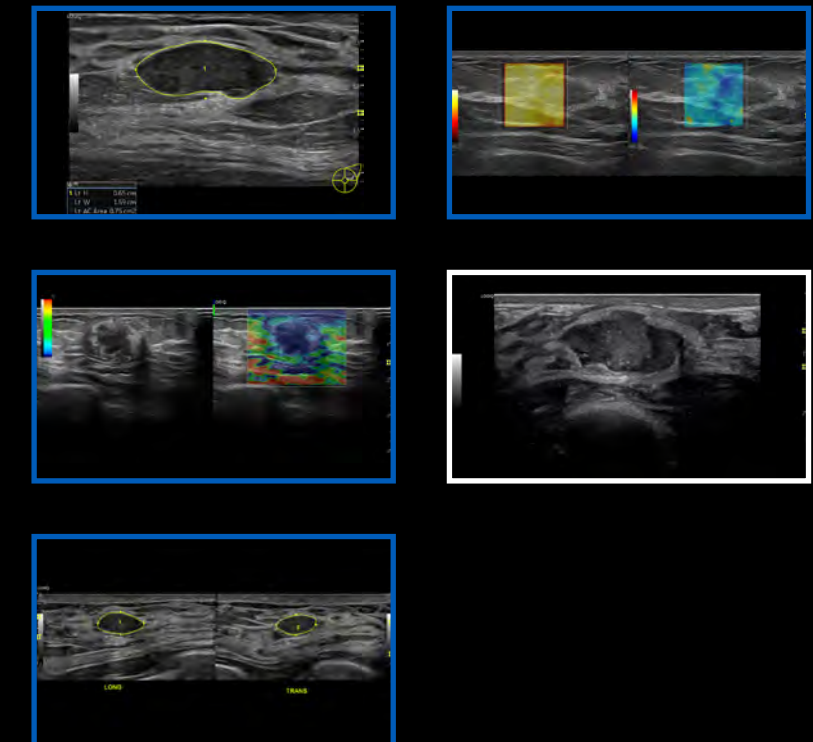
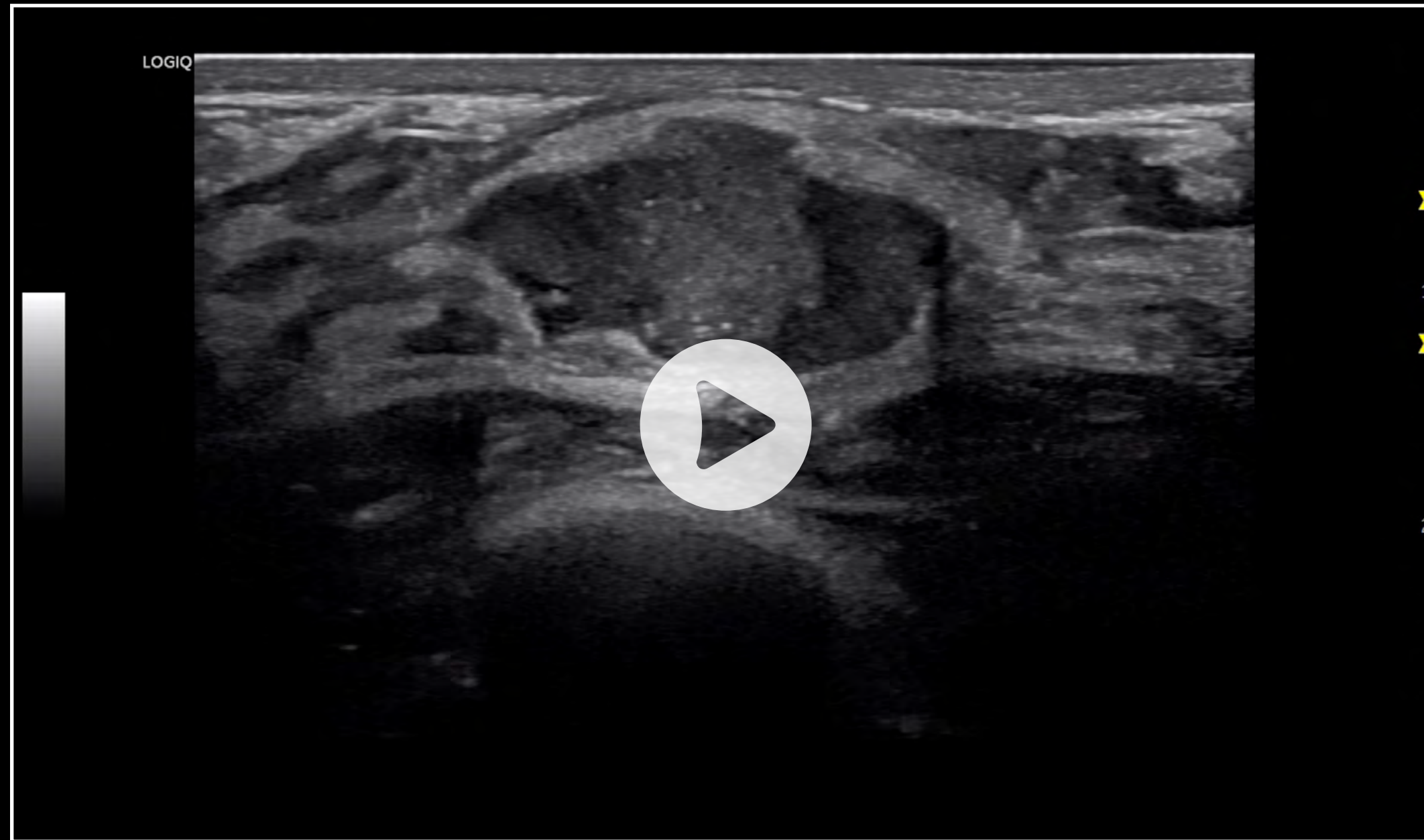

Breast, B-Mode, ML6-15-RS



MULTI-PURPOSE

LIVER

INTERVENTIONAL

BREAST

MUSCULOSKELETAL

PEDIATRICS

EASE OF USE

CONTACT &
REFERENCES

CLINICAL IMAGES

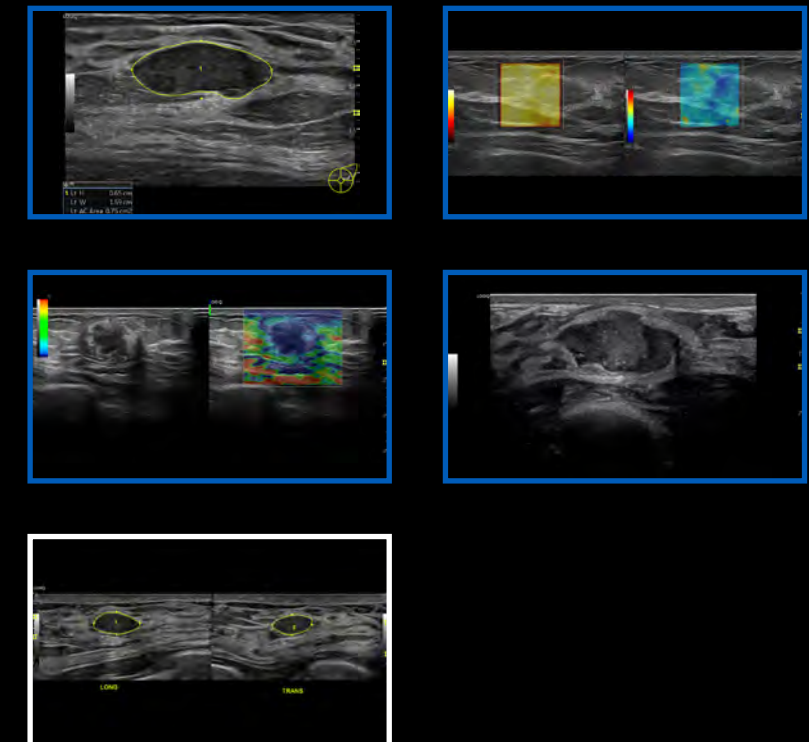
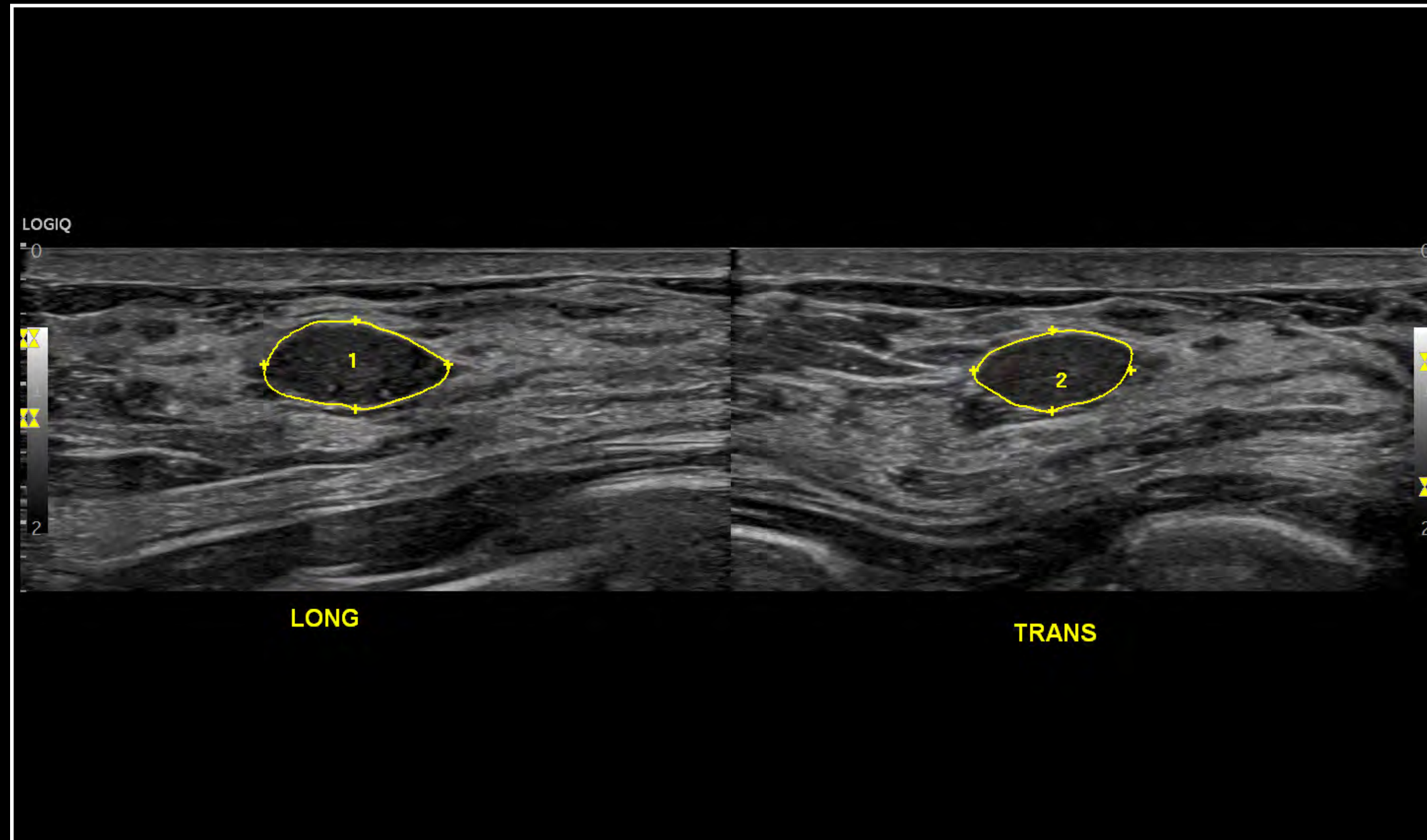

Benign Breast Mass, L3-12-RS



MULTI-PURPOSE

LIVER

INTERVENTIONAL

BREAST

MUSCULOSKELETAL

PEDIATRICS

EASE OF USE

CONTACT &
REFERENCES

MUSCULOSKELETAL

High-quality, efficient imaging to assist clinicians in managing a wide range of musculoskeletal conditions and a high volume of patients

- Enhanced B-Steer+ with dynamic FOV, needle recognition, and up to eight selectable steering angles
- 2D Shear Wave Elastography now available on multiple probes
- Photo Assistant App to acquire and send photos of relevant anatomy from an Android device
- Seven dedicated musculoskeletal models and measurements

+ CLINICAL IMAGES



[Musculoskeletal Solutions](#)



LOGIQ P Series



MULTI-PURPOSE

LIVER

INTERVENTIONAL

BREAST

MUSCULOSKELETAL

PEDIATRICS

EASE OF USE

CONTACT &
REFERENCES

CLINICAL IMAGES

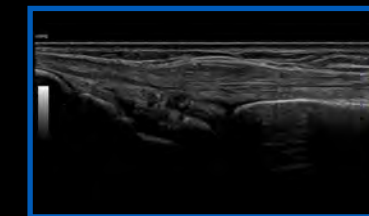
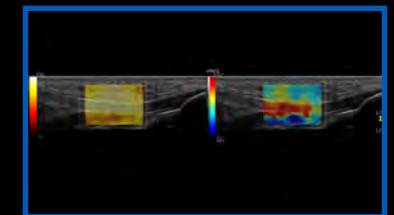
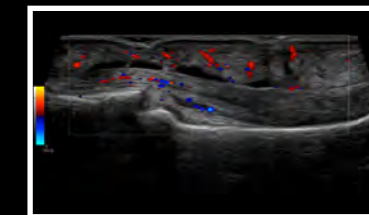
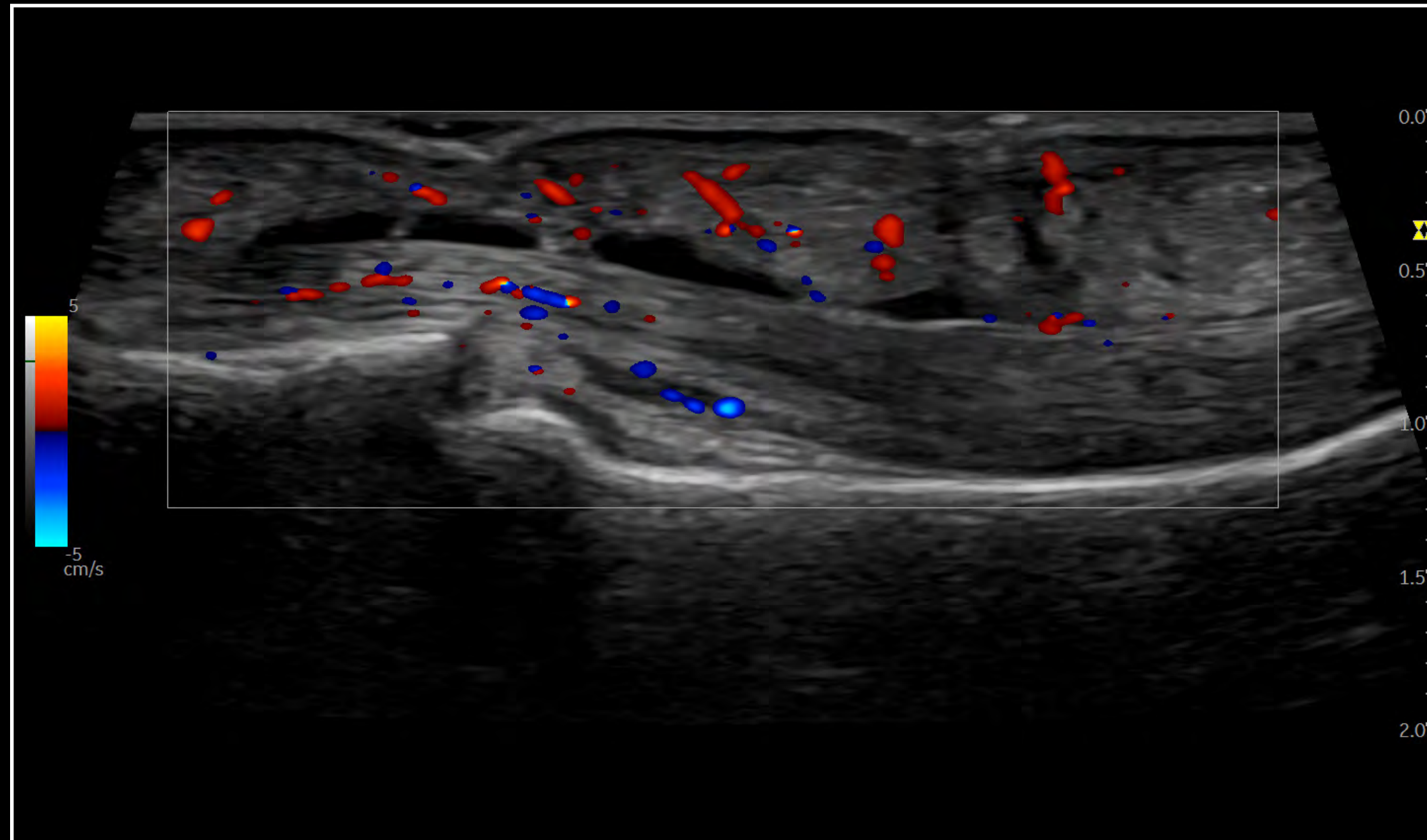

Finger Flexor Tendons with CF, 12L-RS



MULTI-PURPOSE

LIVER

INTERVENTIONAL

BREAST

MUSCULOSKELETAL

PEDIATRICS

EASE OF USE

CONTACT &
REFERENCES

CLINICAL IMAGES

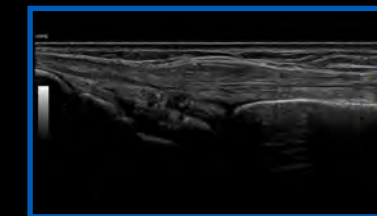
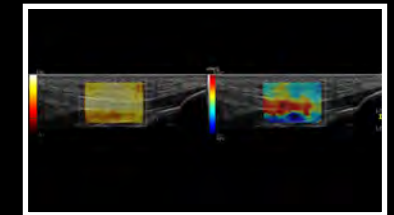
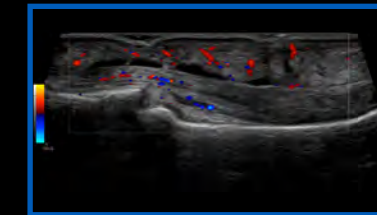
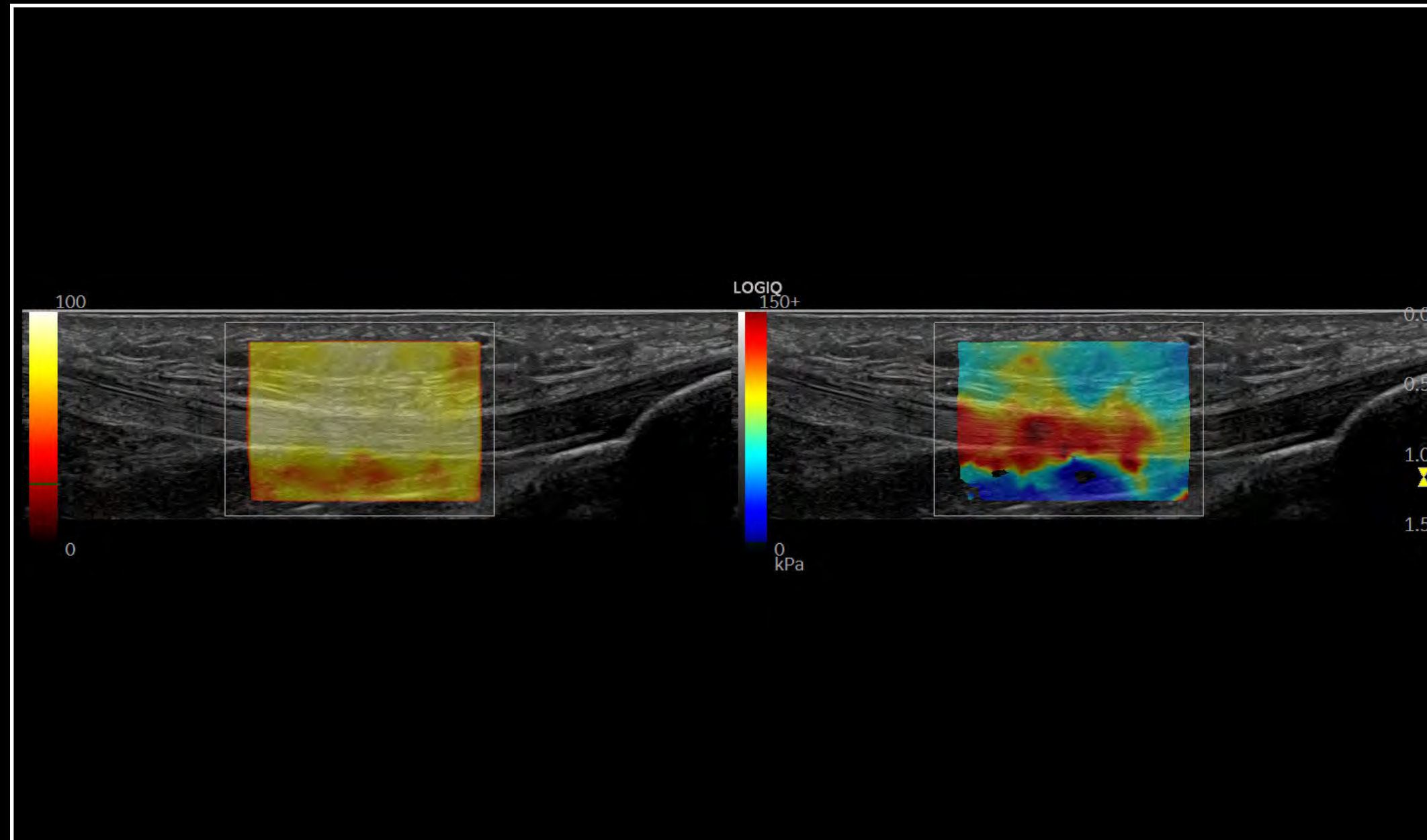

2D Shear Wave Elastography with Quality Map, Patellar Tendon, ML6-15-RS



MULTI-PURPOSE

LIVER

INTERVENTIONAL

BREAST

MUSCULOSKELETAL

PEDIATRICS

EASE OF USE

CONTACT &
REFERENCES

CLINICAL IMAGES

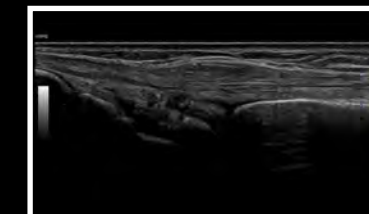
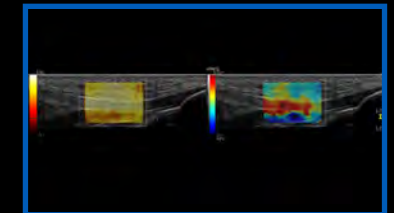
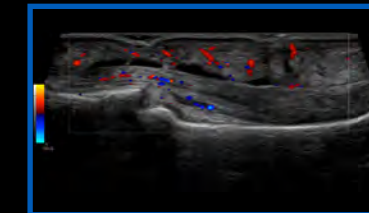
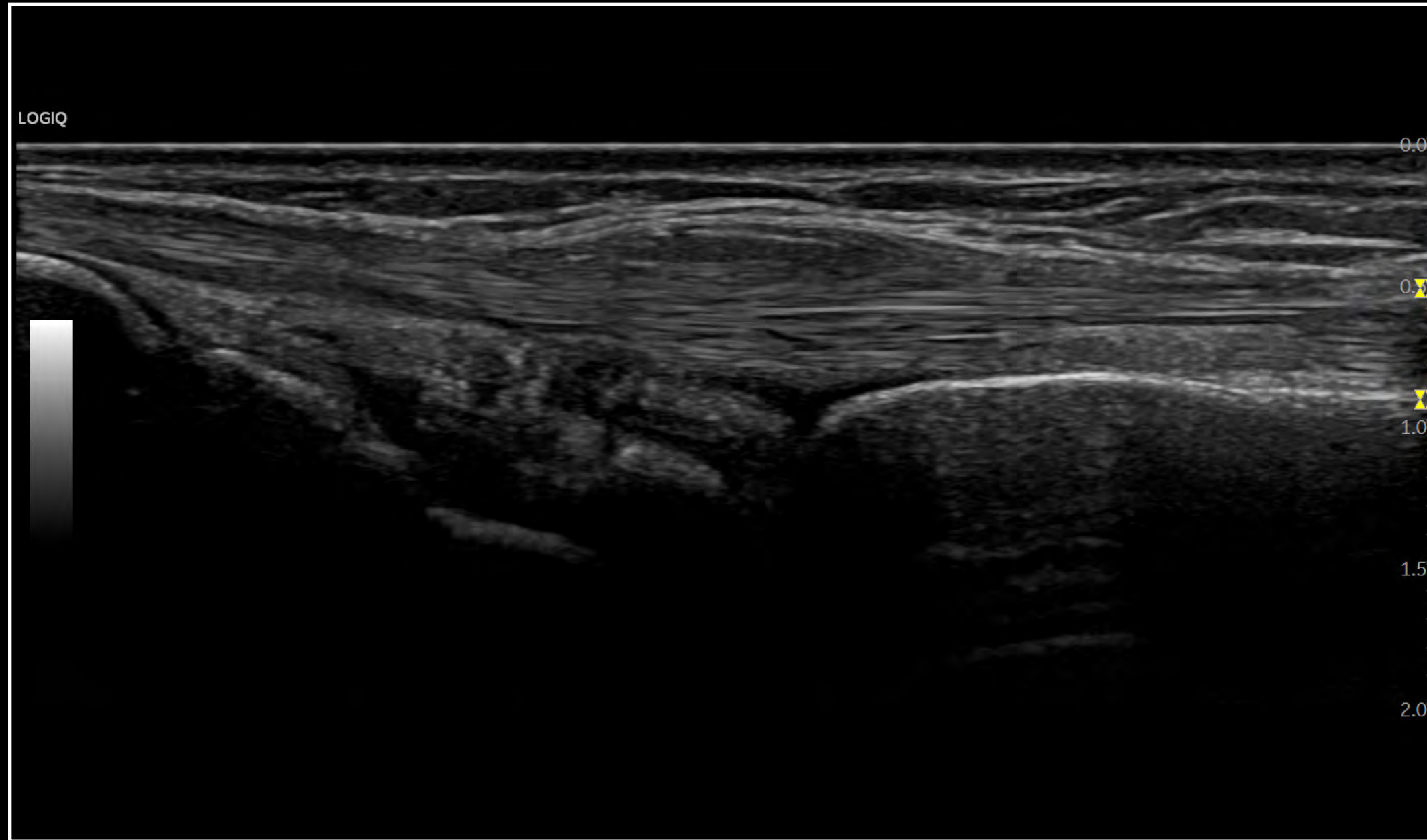

Extensor Tendon of Wrist, ML6-15-RS



MULTI-PURPOSE

LIVER

INTERVENTIONAL

BREAST

MUSCULOSKELETAL

PEDIATRICS

EASE OF USE

CONTACT &
REFERENCES

PEDIATRICS

High-quality images and advanced tools to manage a wide range of patients, from newborns to young adults

- B-Flow with HD Color provides sensitivity for imaging small vessels and slow flow states
- Enhanced B-Steer+ helps improve speed and confidence for needle procedures on pediatric patients
- Start Assistant automatically launches the preferred setting, helping to ensure high quality exams
- Scan Assistant helps to reduce keystrokes and exam times

+ CLINICAL IMAGES



[Pediatrics Solutions](#)



LOGIQ P Series



MULTI-PURPOSE

LIVER

INTERVENTIONAL

BREAST

MUSCULOSKELETAL

PEDIATRICS

EASE OF USE

CONTACT &
REFERENCES

CLINICAL IMAGES



Neonatal Head B-Flow, 9L-RS

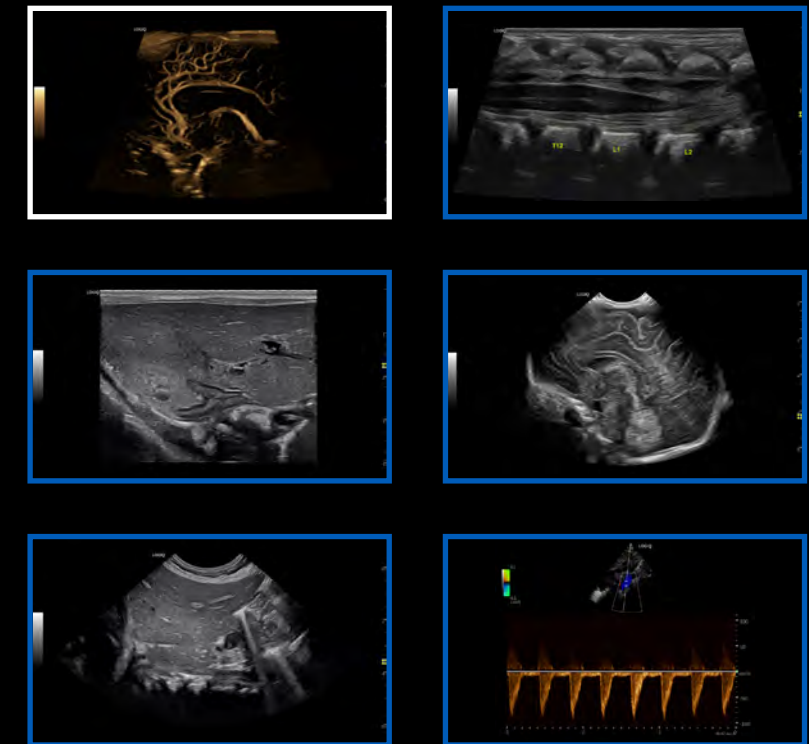



MULTI-PURPOSE

LIVER

INTERVENTIONAL

BREAST

MUSCULOSKELETAL

PEDIATRICS

EASE OF USE

CONTACT & REFERENCES

CLINICAL IMAGES

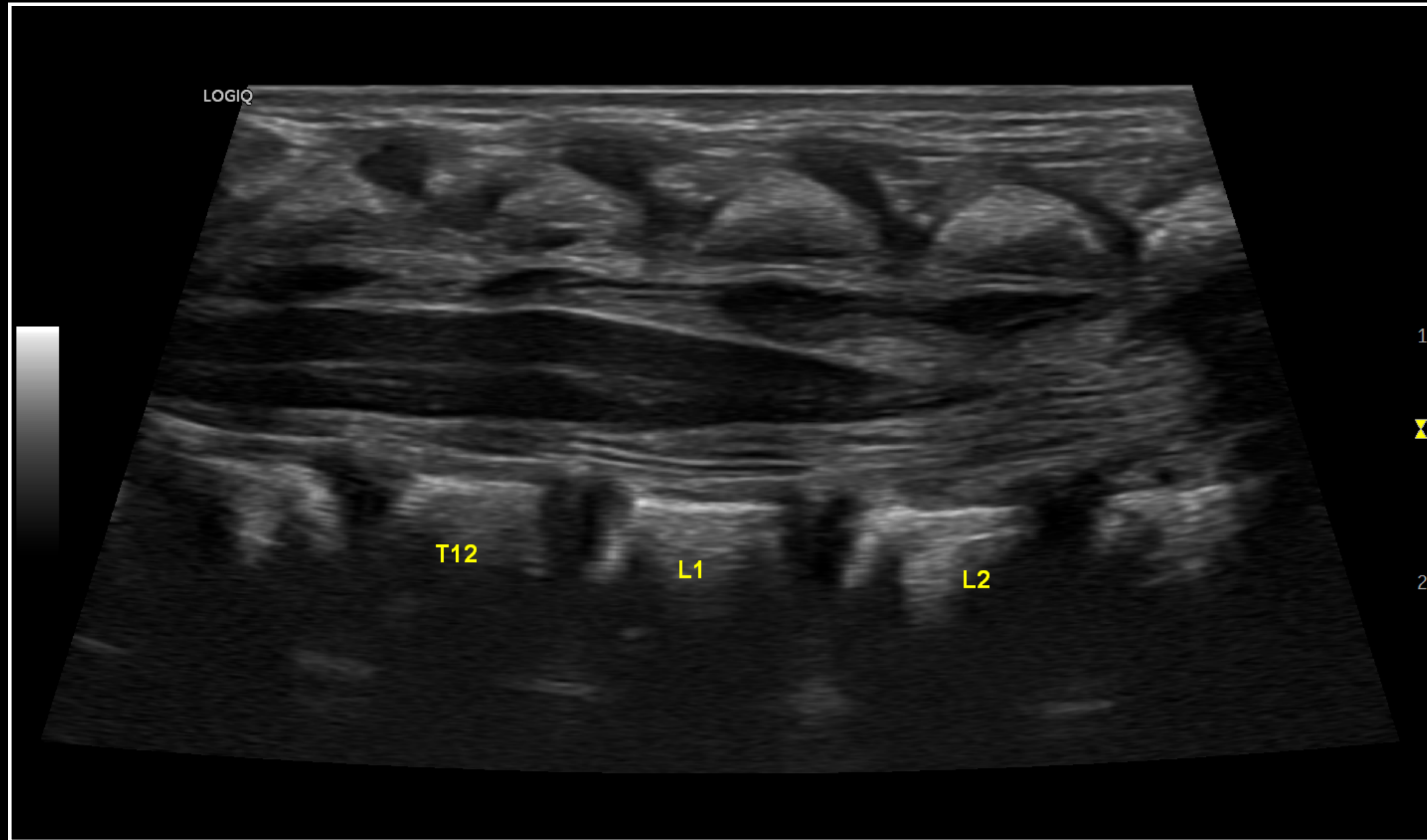

Neonatal Spine, B-Mode, 12L-RS

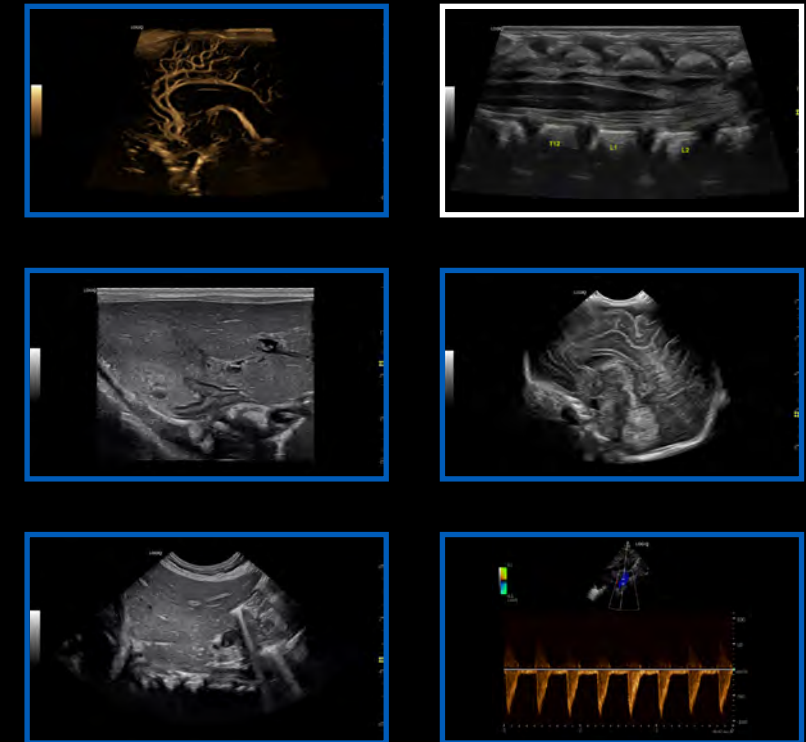



MULTI-PURPOSE

LIVER

INTERVENTIONAL

BREAST

MUSCULOSKELETAL

PEDIATRICS

EASE OF USE

CONTACT & REFERENCES

CLINICAL IMAGES



Neonatal Abdomen, ML6-15-RS

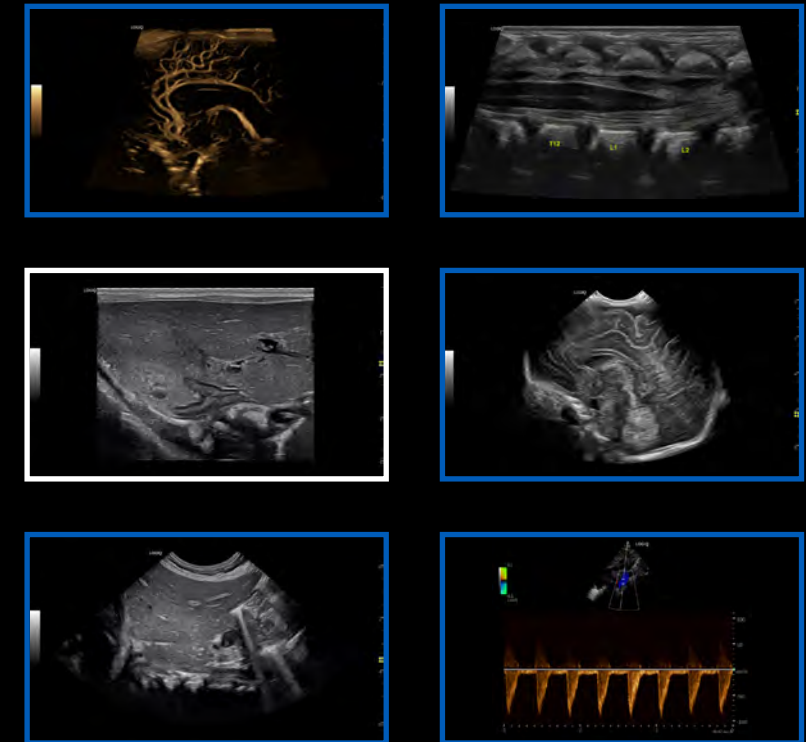



MULTI-PURPOSE

LIVER

INTERVENTIONAL

BREAST

MUSCULOSKELETAL

PEDIATRICS

EASE OF USE

CONTACT &
REFERENCES

CLINICAL IMAGES



Neonatal Head, C3-10-D

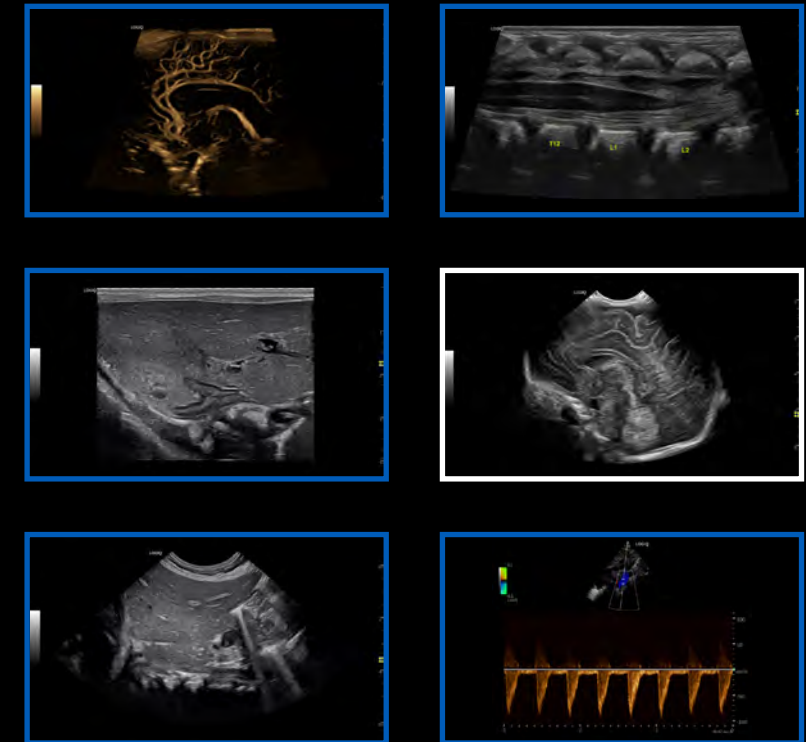



MULTI-PURPOSE

LIVER

INTERVENTIONAL

BREAST

MUSCULOSKELETAL

PEDIATRICS

EASE OF USE

CONTACT &
REFERENCES

CLINICAL IMAGES

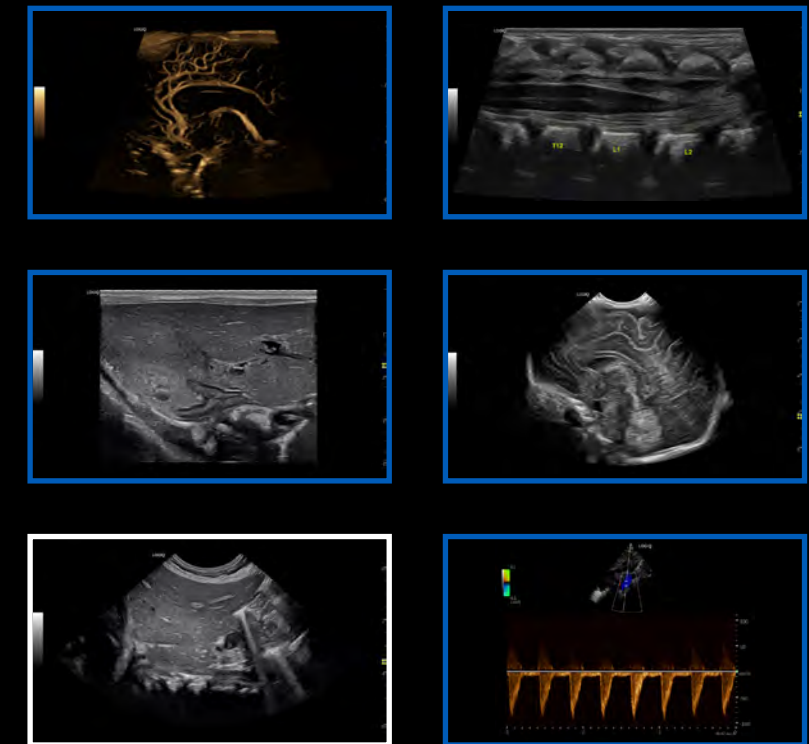

Pediatric Abdomen, C3-10-D



MULTI-PURPOSE

LIVER

INTERVENTIONAL

BREAST

MUSCULOSKELETAL

PEDIATRICS

EASE OF USE

CONTACT &
REFERENCES

CLINICAL IMAGES

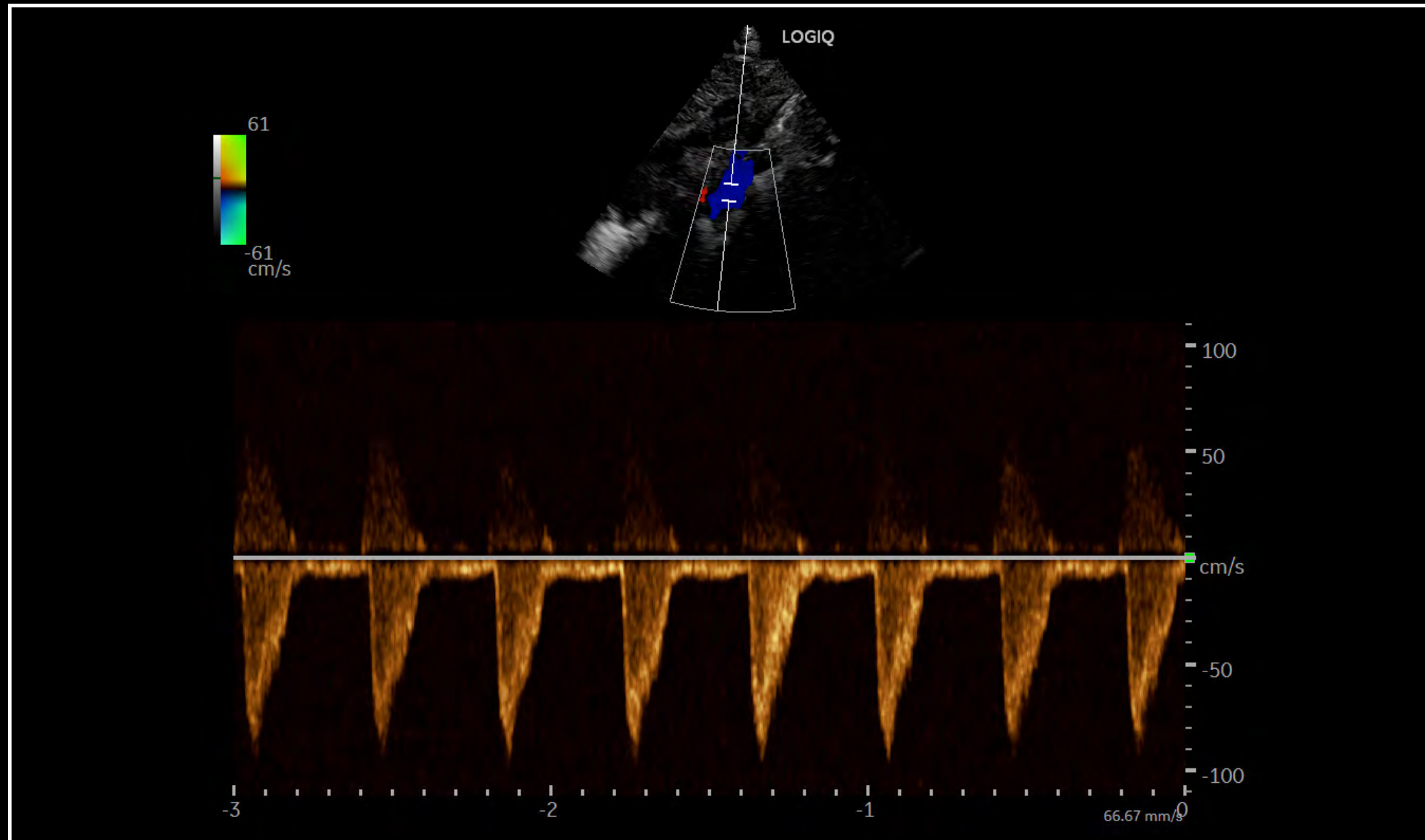

Pediatric Heart CF and PW, 12S-RS

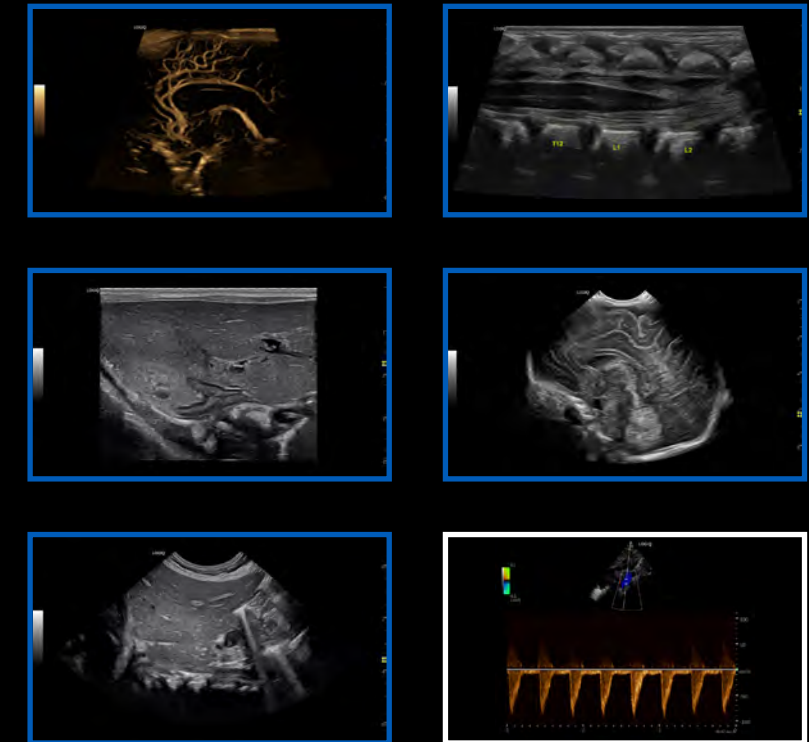



MULTI-PURPOSE

LIVER

INTERVENTIONAL

BREAST

MUSCULOSKELETAL

PEDIATRICS

EASE OF USE

CONTACT & REFERENCES

EASE OF USE

Improved ergonomics including many customizable, automated features that speed workflow

- Personalized Set-Up Tools to launch customized workflow settings in seconds
- Automated Scanning Tools to help reduce exam time and increase user efficiency
- AI-based Tools for imaging standardization and speed
- Power Assistant with Extended Battery for one hour of offline scanning



[Ease of Use Solutions](#)



[COVID-19 Support](#)

[Systems Cleaning Compatibility](#)

[Transducers Cleaning Compatibility](#)

[LOGIQ Club](#)





MULTI-PURPOSE

LIVER

INTERVENTIONAL

BREAST

MUSCULOSKELETAL

PEDIATRICS

EASE OF USE

CONTACT & REFERENCES

REFERENCES

1. Not all products or features are available in all geographies. Check with your local GE Healthcare representative for availability in your country.

Product may not be available in all countries and regions. Full product technical specification is available upon request. Contact a GE Healthcare Representative for more information. Please visit www.gehealthcare.com/promotional-locations.

Data subject to change.

© GE, 2021

GE, the GE Monogram, LOGIQ, and B-Flow are trademarks of GE. Android is a trademark of Google, Inc. Koios DS is a trademark of Koios Medical. BI-RADS is a registered trademark of the American College of Radiology. All other third-party trademarks are the property of their respective owners.

Reproduction in any form is forbidden without prior written permission from GE. Nothing in this material should be used to diagnose or treat any disease or condition. Readers must consult a healthcare professional.

April 2021 JB03661XX

